C1
15:E61
1990
c.2

N.C. DOCUMENTS
CLEARINGHOUSE

MAR 13 1990

N.C. STATE LIBRARY
RALEIGH

NORTH CAROLINA DEPARTMENT OF ENVIRONMENT, HEALTH, AND NATURAL RESOURCES

DIRECTORY

MARCH, 1990

James G. Martin, Governor
William W. Cobey, Jr., Secretary

NORTH CAROLINA DEPARTMENT OF ENVIRONMENT, HEALTH, AND NATURAL RESOURCES

DIRECTORY

TABLE OF CONTENTS

Contents **Page Number**

OFFICE OF THE SECRETARY 1

REGIONAL OFFICES:

Environment and Natural Resources 2

Health 3

ADMINISTRATIVE FUNCTIONS

Computer Systems 4
Federal State Relations 4
Fiscal Management 4
General Services 5
Legislative Affairs 5
Office of General Counsel 6
Office of Purchase of Medical Care Services 6
Personnel 6
Planning & Assessment 6
Public Affairs 7
Special Projects 7
State Health Director Staff 7
Statistics and Information Services 8

LIBRARIES 8 a

DIVISIONS/PROGRAMS

Main Telephone Numbers 9

ADULT HEALTH SERVICES 10
ALBEMARLE-PAMLICO ESTUARINE STUDY 13
COASTAL MANAGEMENT 15
POST MORTEM MEDICOLEGAL EXAMINATION 19
DENTAL HEALTH 21
ENVIRONMENTAL HEALTH 24
ENVIRONMENTAL MANAGEMENT 27
EPIDEMIOLOGY 31
FOREST RESOURCES 36
GOVERNOR'S WASTE MANAGEMENT BOARD 40
HEALTH EDUCATION AND COMMUNICATION 42
LABORATORY SERVICES 44
LAND RESOURCES 48
MARINE FISHERIES 51
MATERNAL AND CHILD HEALTH 54
PARKS AND RECREATION 58
POLLUTION PREVENTION 61
PUBLIC HEALTH NURSING 63
RADIATION PROTECTION 64
SOIL AND WATER 67
SOLID WASTE MANAGEMENT 70
WATER RESOURCES 74
ZOOLOGICAL PARK 77

BOARDS, COUNCILS, COMMISSIONS:
Main Telephone Numbers 81

Digitized by the Internet Archive
in 2016

https://archive.org/details/directorynorthca00nort

THE DEPARTMENT OF ENVIRONMENT, HEALTH, AND NATURAL RESOURCES
Post Office Box 27687
Raleigh, North Carolina 27611-7687

WILLIAM W. COBEY, JR., SECRETARY 919/733-4984

Raleigh Location: 512 North Salisbury Street, 14th Floor, Archdale building.

The Department of Environment, Health, and Natural Resources has two primary duties:

To promote and protect the public health of the citizens of the state

To provide for the management and environmental protection of the State's natural resources; the air, water, land, and coastal resources.

The department is organized into the Secretary's office and staff; administration; regional offices; programs and Boards, Councils and Commissions, as follows:

SECRETARY'S OFFICE
919/733-4984

ERNIE CARL, Ph. D.	Deputy Secretary for Environment and Natural Resources
GEORGE H. RUDY	Deputy Secretary for Health and Administration
ANN Q. DUNCAN	Assistant Secretary for Administration
RONALD LEVINE M.D.	State Health Director
EDYTHE McKINNEY	Assistant Secretary for Environmental Protection
LYNN R. MUCHMORE Ph. D.	Assistant Secretary for Natural Resources

REGIONAL OFFICES - ENVIRONMENT AND NATURAL RESOURCES

ASHEVILLE	Manager, Ann Orr 59 Woodfin Street P. O. Box 379 Asheville 28801 (Courier 06-78-16)	704/251-6208
FAYETTEVILLE	Manager, Richard Bishop Suite 714, Wachovia Building Fayetteville 28301 (Courier 04-06-25)	919/486-1541
MOORESVILLE	Manager, Al Hilton 919 North Main Street Post Office Box 950 Mooresville 28115 (Courier 13-21-07)	704/663-1699
RALEIGH	Manager, Larry South 3800 Barrett Drive Post Office Box 27687 Raleigh 27611	919/733-2314
WASHINGTON	Manager, Lorraine Shinn 1424 Carolina Avenue Washington 27889 (Courier 01-74-29)	919/946-6481
WILMINGTON	Manager, Bob Jamieson 7225 Wrightsville Avenue Wilmington 28403 (Courier 04-16-33)	919/256-4161
WINSTON-SALEM	Manager, Margaret Foster 8025 North Point Boulevard Suite 100 Winston-Salem 27106 (Courier 09-27-46)	919/761-2351

REGIONAL OFFICES - HEALTH

EASTERN REGION	Director, Stephen S. Martin 404 St. Andrews Drive Greenville 27834 (Courier 01-46-53)	919/756-1343 FAX 355-4793
NORTH CENTRAL REGION	Director,Patricia Cunningham 310 East Third Street, Suite 200 Winston-Salem 27101 (Courier 09-28-72)	919/761-2390 FAX 761-2313
SOUTH CENTRAL REGION	Director,Patricia Cunningham Wachovia Bank Building 225 Green Street, Suite 506 Fayetteville 28301 (Courier 04-56-47)	919/486-1191 FAX 486-1791
WESTERN REGION	Director, Thornton B. Haynes Moore Wing, Third Floor Black Mountain Center Old U. S. Highway 70-West Black Mountain 28711 (Courier 08-84-06)	704/669-3351 FAX 704/669-9457

Department of
Environment, Health, & Natural Resources
Organization Chart

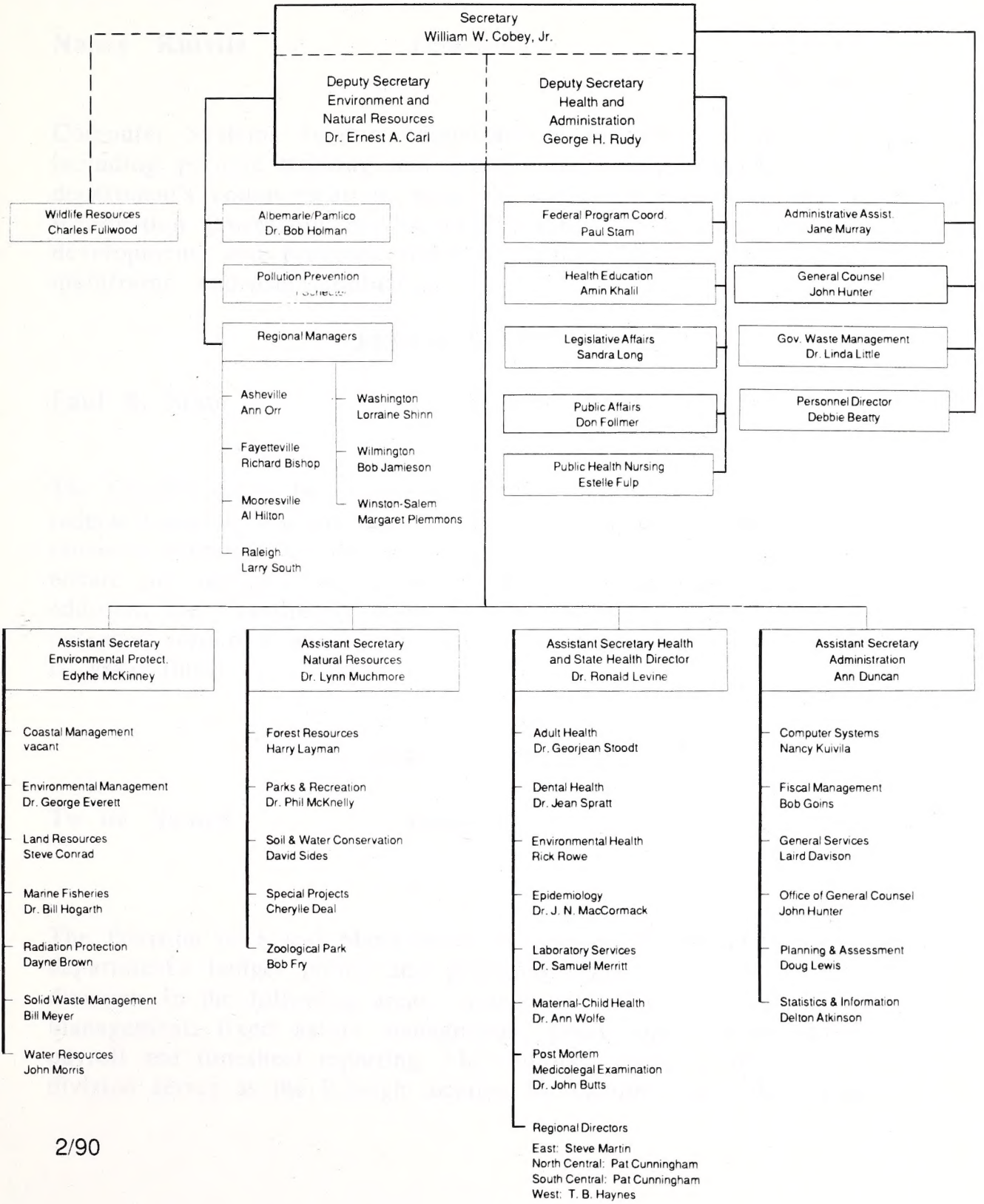

2/90

ADMINISTRATIVE FUNCTIONS

2/19/90

COMPUTER SYSTEMS

Nancy Kuivila Director 919/733-4984
Archdale 6th

Computer Systems supports departmental mainframe computer applications including permits tracking and grants management, manages the department's communications network, serves as liaison to the State Information Processing Service (SIPS) for mainframe application development, and provides end-user support for personal computers and mainframe end-user applications.

FEDERAL PROGRAMS

Paul B. Stam Coordinator 919/733-4984
Archdale 14th

The Coordinator is the department's liaison with the United States Congress, federal agencies, and the State's Washington Office. The Coordinator monitors proposed legislation and the work of Congressional committees to ensure the adequate representation of the department's interests. In addition, the Coordinator monitors and researches federal grants programs for potential resources and works with the department's programs on acquisition of grant funds.

FISCAL MANAGEMENT

To be Named Director 919/733-4165
Archdale 14th

The Division of Fiscal Management is responsible for administrating the department's budget policy and providing support and services to the divisions in the following areas: travel, invoicing processing, budget management, fixed assets management, grants management, capital projects, payroll and timesheet reporting. In addition, and as a public service, the division serves as the Raleigh location for Commercial Fishing Licenses.

GENERAL SERVICES

Laird A. Davison	Director	919/733-7375 Archdale 13th

The Division of General Services is responsible for the department's procurement policy and providing support services to the divisions in the areas of purchases and contracts, real property matters and other administrative services.

John Perkinson	Purchase and Contracts Section Chief	919/733-7375

The Purchase and Contracts Section procures through term contract or open market purchasing commodities required by organizational units of the Department. The Section also administers the Department's procedures for obtaining contracted services to include 101A review for the Division of General Services, Requests for Proposals and development of contract documents.

Howard Ellis	Facility and Property Services Section Chief	919/733-7375

The Facility and Property Services Section has two primary service areas: 1) to acquire and dispose of all real properties for the department plus providing space planning and allocation for all Raleigh and regional sites and, 2) to provide a wide range of supportive services to the Department including mail, printing, office supplies, copy services, physical plant services, surplus property, recycling and disposition, and maintenance of departmental insurance coverage.

LEGISLATIVE AFFAIRS

Sandra Long	Director	919/733-4984 Archdale 14th

This office is the department's liaison with the North Carolina General Assembly. As a part of this role, the legislative liaison function monitors proposed legislation and the work of legislative study and research committees and commissions to ensure the adequate representation of the department's interests.

OFFICE OF GENERAL COUNSEL

John Hunter	General Counsel	919/733-7247 Archdale 12th

The purpose of the Office of General Counsel is to support the protection of the state's air, water, land, and coastal resources, and the public health of the citizens of the state by providing legal opinions and advice to divisions in the department, negotiating settlement agreements as required, reviewing and evaluating the legal aspects of departmental activities and programs, handling all personnel case appeals, and administering the enforcement actions taken by the Divisions in the Department.

OFFICE OF PURCHASE OF MEDICAL CARE SERVICES

Susan C. Anderson	Chief	919/733-3091 Cooper 4th

This office reports to the State Health Director and administers indigent care programs which purchase medical care and appliances for eligible clients on a fee-for-service basis. Primary responsibilities include determining eligibility for program services, authorizing services, provider relations and communications, development and administration of reimbursement rules and policies, quality control, third party recovery, and forecasting and trend analysis of program budgets.

PERSONNEL

Debra C. Beatty **(Debbie)**	Director	919/733-4672 Archdale 13th

The Division of Personnel is responsible for all personnel management functions within the department to insure compliance with all state and federal laws and regulations and to promote a quality workforce of permanent and temporary employees.

PLANNING & ASSESSMENT

Douglas G. Lewis	Director	919/733-6376

(Doug) Archdale 8th

The Division of Planning and Assessment provides departmentwide issue development, long-range planning and policy coordination. Primary responsibilities include information gathering, economic analysis, the coordination of environmental assessments, coordination of Administrative Procedures Act requirements, and research which support the agency's natural resource, environment, and public health protection mission.

PUBLIC AFFAIRS

Donald Follmer Director 919/733-4984
(Don) Archdale 14th

The Office of Public Affairs provides graphic art, photographic and writing/editing services for the department and its divisions with the aim of informing the citizens of the state about the programs of the department and the services available.

SPECIAL PROJECTS

Cherylle Deal Director 919/733-4984
Archdale 14th

This Office performs an array of functions from design, development and production of the Department's annual State Fair presence to coordination of the 2500 plus Department employees' participation in the United Way Drive. The Office also acts as the Department's liaison to the Governor's Office of Citizen Affairs and presently serves as liaison for the Department's participation in the statewide celebration "Homecoming 1991".

STATE HEALTH DIRECTOR STAFF

Thaddeus B. Wester M.D. Deputy State Health Director
919/733-4984
Archdale 13th

Chris G. Hoke, J.D. Assistant State Health Director
919/733-4984
Archdale 13th

The State Health Director staff provides assistance to the State Health Director and to the North Carolina Commission for Health Services. The Assistant State Health Director serves as Chief of Staff to the Commission for Health Services. The Office of Purchase of Medical Care Services also reports to the State Health Director.

STATISTICS AND INFORMATION SERVICES

Delton Atkinson	Director	919/733-4728 Cotton Bldg. 2nd

The Division of Statistics and Information Services is the state's focal point for developing and maintaining statewide health and environmental statistics. Data on births, deaths, fetal deaths and hospital resources are available through annual publications, special research and statistical reports. It also houses the state's Geographic Information System which maintains a database of natural and cultural resource information.

ENVIRONMENTAL RESOURCES LIBRARY

Jane Basnight Librarian 919/733-4984
FAX 733-2622
Archdale 7th

The department has a central environmental resource library serving all employees of the department as well as the general public. The collection consists of over 20,000 books, government documents, microforms, maps, and periodicals related to natural resources and environmental activities. Computerized bibliographic search and interlibrary loan services are part of the expanding functions of the Environmental Resources Library located in Room 719 in the Archdale Building.

PUBLIC HEALTH LIBRARY

Elnora Turner Librarian 919/733-7081
FAX 733-0488
1330 St. Mary's
4th Floor

The department has a central public health library serving all employees of the department, Developmental Evaluation Centers across the state, and the general public. The primary goal of the Public Health Library is to access information in its various formats of books, journals, audiovisuals, microforms, and computerized data and make it available as quickly as possible to the public health workers and others interested in expanding and continuing their health knowledge. The Public Health Library is located in room 408 at 1330 St. Mary's Street in Raleigh.

DIVISIONS/PROGRAMS

ADULT HEALTH	919/733-7081
ALBEMARLE-PAMLICO ESTUARINE STUDY	919/733-0314
COASTAL MANAGEMENT	919/733-2293
DENTAL HEALTH	919/733-3853
ENVIRONMENTAL HEALTH	919/733-2870
ENVIRONMENTAL MANAGEMENT	919/733-7015
EPIDEMIOLOGY	919/733-3421
FOREST RESOURCES	919/733-2162
GOVERNOR'S WASTE MANAGEMENT	919/733-9020
HEALTH EDUCATION AND COMMUNICATION	919/733-1537
LABORATORY SERVICES	919/733-7834
LAND RESOURCES	919/733-3833
MARINE FISHERIES	919/726-7021
MATERNAL AND CHILD HEALTH	919/733-3816
PARKS AND RECREATION	919/733-4181
POLLUTION PREVENTION	919/733-7015
POST MORTEM MEDICOLEGAL EXAMINATION	919/966-2253
PUBLIC HEALTH NURSING	919/733-6850
RADIATION PROTECTION	919/733-4283
SOIL AND WATER	919/733-2302
SOLID WASTE MANAGEMENT	919/733-4996
WATER RESOURCES	919/733-4064
ZOOLOGICAL PARK	919/879-5606
WILDLIFE RESOURCES COMMISSION	919/733-3391

DIVISION OF ADULT HEALTH SERVICES

1330 St. Mary's Street
Post Office Box 27687
Raleigh, North Carolina 27611-7687

The Division administers programs in the following areas: adult screening, arthritis, cancer control/prevention, diabetes, epilepsy diagnosis/treatment, health promotion, home health, human tissue donation, hypertension, kidney disease prevention/treatment, migrant and refugee health, and pharmacy services. Division programs provide for planned, programmatic efforts to prevent or reduce risks for chronic diseases, and refer and/or treat persons identified as having chronic diseases.

Georjean Stoodt M.D.	Director 919/733-7081, FAX 733-0488 Raleigh Office Location, 4th Floor 1330 St. Mary's Street
Leslie Brown J.D.	Deputy Director 919/733-7081
Meredith Cosby	Health Promotion Section Chief 919/733-7081 This section establishes and maintains cooperative relations with local health departments and other health services providers in order to improve the health status, quality of life and productivity of adult North Carolinians by preventing disease, disabilities, and injury.
Stephen G. Sherman (Steve)	Health Care Section Chief 919/733-7081 The goal of the Health Care Section is to improve the health status, quality of life

and productivity of medically indigent and other disadvantaged residents of North Carolina by reimbursing providers who deliver specified preventive and treatment health and medical care services.

DIVISION OF ADULT HEALTH SERVICES

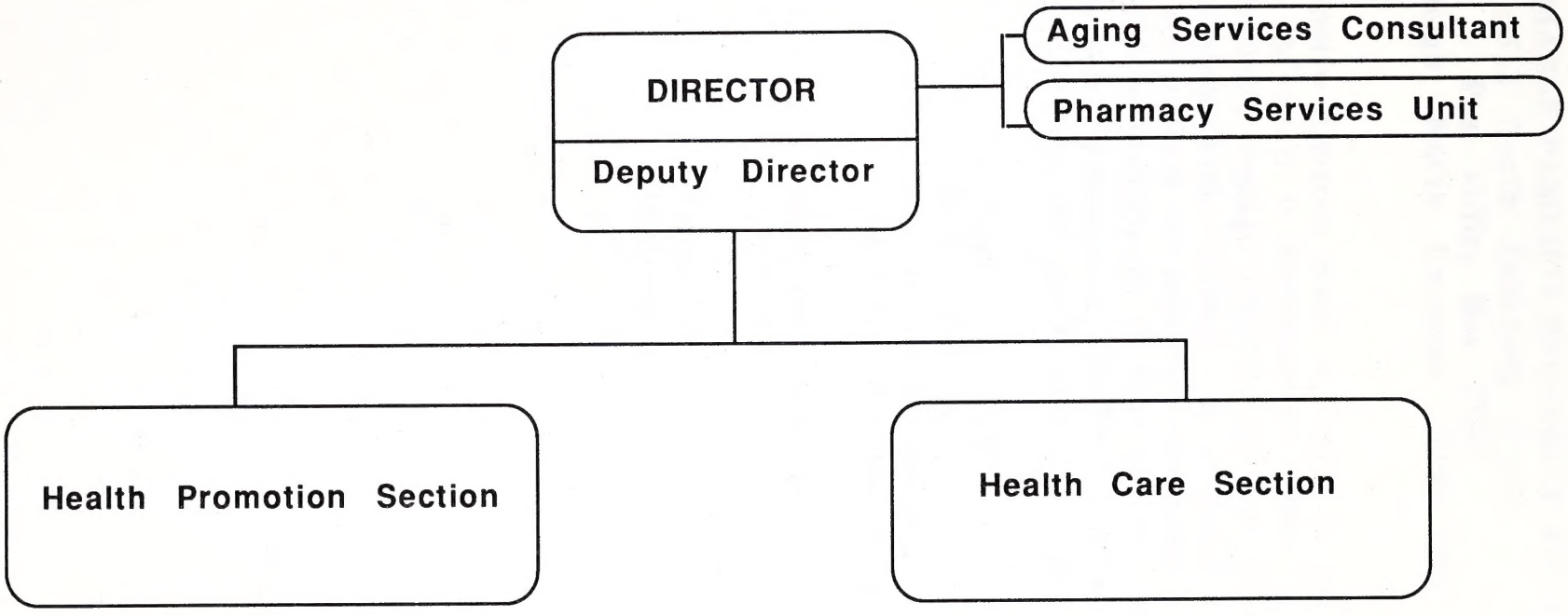

ALBEMARLE PAMLICO ESTUARINE STUDY
512 North Salisbury Street
Post Office Box 27687
Raleigh, North Carolina 27611-7687

The Albemarle Pamlico Estuarine Study is jointly funded by the State of North Carolina and the U. S. Environmental Protection Agency and is intended to effectively manage valuable resources in the major estuaries of northeastern North Carolina. It combines information acquisition with development of potential management alternatives to ensure the long term productivity of these estuarine waters. The study area encompasses approximaely 30,880 square miles including northeastern North Carolina and southeastern Virginia.

Robert E. Holman Ph. D.	Program Director 919/733-0314 Raleigh Office Location: 12th Floor, Archdale Building
Chuck Nilsson	Geographic Information System Coordinator 919/733-0314
Joan Giordano	Public Involvement Coordinator 919/946-6481

ALBEMARLE-PAMLICO ESTUARINE STUDYY

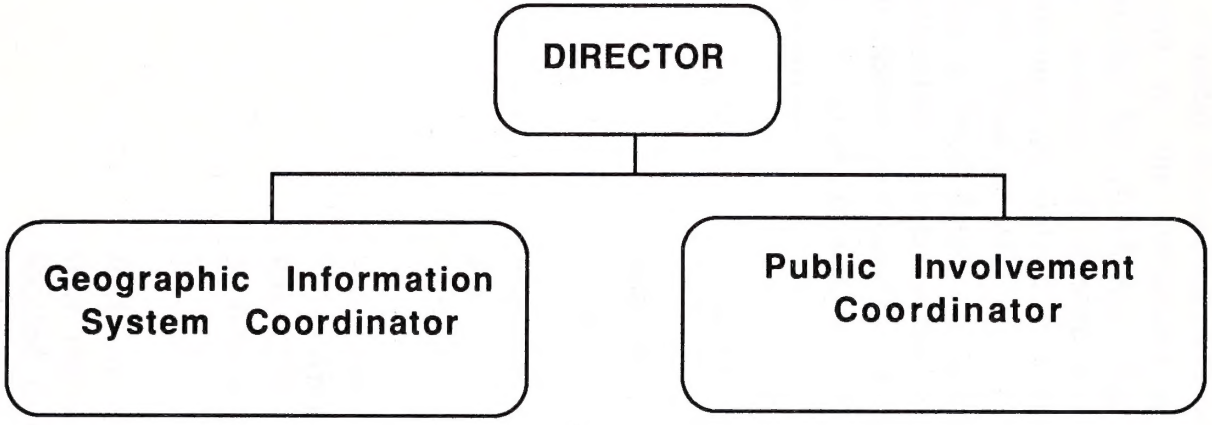

DIVISION OF COASTAL MANAGEMENT
225 North McDowell Street
Post Office Box 27687
Raleigh, North Carolina 27611-7687

The Division provides staff support to the Coastal Resources Commission and the Coastal Resources Advisory Council which are responsible for carrying out the provisions of the North Carolina Coastal Area Management Act (CAMA). The Division processes major development permits, reviews all dredge and fill permit applications, and determines consistency of state and federal grants and projects with the North Carolina Coastal Management Program. The Division prepares guidelines for a local land use planning program in twenty coastal counties; administers grants to local government for planning, permitting and beach access programs; and acquires and manages coastal and estuarine reserves as natural areas for research, education and preservation.

Roger N. Schecter	Director 919/733-2293 Raleigh Office Location: 6th floor, Cooper Building
Preston P. Pate (Pres)	Assistant Director for Field Services 919/726-7021 Morehead City Office 3411 Arendell Street Post Office Box 769 Morehead City, North Carolina 28557 Field services are provided from four regional district offices located in Elizabeth City, Washington, Morehead City and Wilmington. The field services staff handle direct contact with CAMA major development permit applicants, including on-site

evaluations of permit applications and the enforcement of CAMA rules.

To be named

Coastal Reserves/Sanctuaries Section Chief
919/733-2293

This section is responsible for the identification, acquisition, and management of critical coastal natural areas to be preserved in a natural state for future research and education.

Evan E. Brunson

Policy Analysis/Technical Services Section Chief
919/733-2293

This section develops and evaluates proposed rules for CAMA implementation, reviews proposed revisions to Area of Environmental Concern designations, and conducts the technical studies necessary to support program operations. The unit also provides public education and public information services.

John R. Parker

Major Permit Coordination Section Chief
919/733-2293

This section is responsible for securing and reviewing state, federal and public comments on CAMA major development permit applications. The section is responsible for reviewing federal government actions, grants, and

	permit decisions for consistency with North Carolina coastal policies.
To be named	Administration Section Chief 919/733-2293 This section is responsible for all administrative management matters in the Division including general office management, personnel, budget, and clerical support.

DIVISION OF COASTAL MANAGEMENT DISTRICT OFFICES

Morehead City District Manager	Charles Jones	919/726-7021
Elizabeth City District Manager	David Griffin	919/338-1558
Washington District Manager	Terry Moore	919/946-6481
Wilmington District Manager	Jim Herstine	919/256-5161

DIVISION OF COASTAL MANAGEMENT

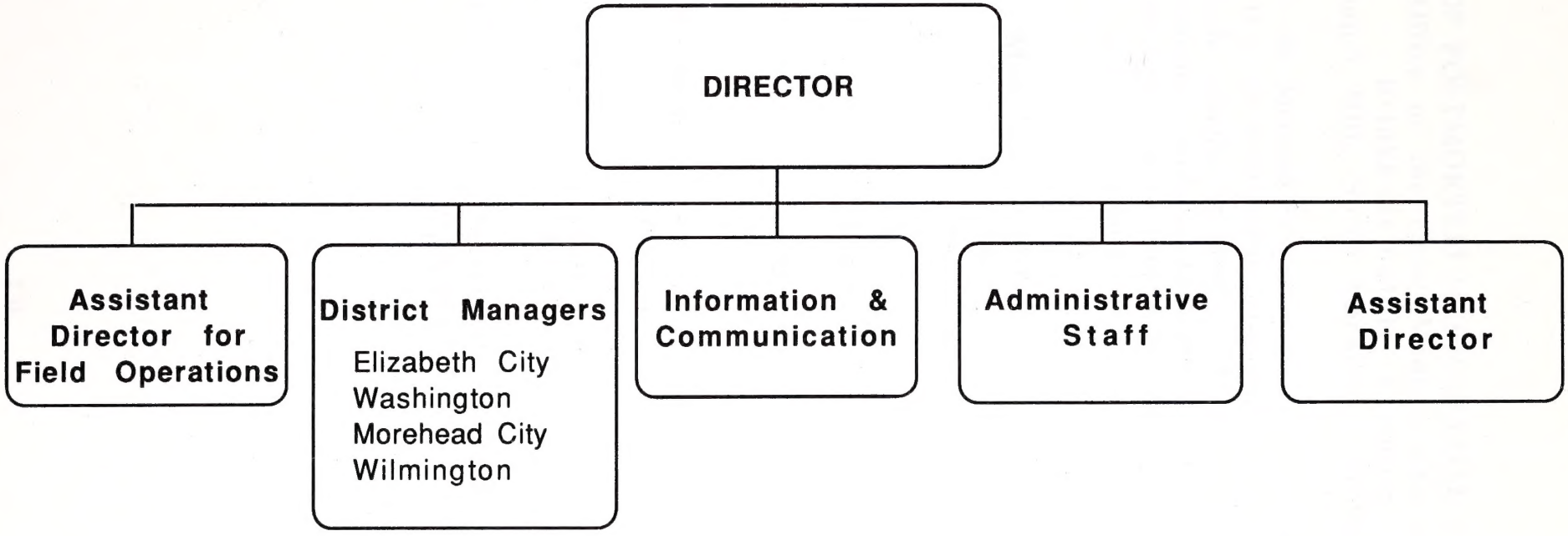

2/19/90

DIVISION OF POSTMORTEM MEDICOLEGAL EXAMINATION

Office of the Chief Medical Examiner
Brinkhous-Bullitt Building
Chapel Hill, North Carolina 27599-7580

The purpose of the Medical Examiner System is to investigate and certify deaths that are unattended, suspicious, or the result of violence (homicide, suicide, accident). The Division of Postmortem Medicolegal Examiner conducts medicolegal autopsies and toxicological analyses, and consults with and supports the work of over 600 physicians who volunteer their services as local medical examiners.

John D. Butts, M.D.	Chief Medical Examiner 919/966-2253 Office Location: 10th Floor, Brinkhous-Bullitt Building Chapel Hill (Courier 13-12-09)
John C. LeGarde	Deputy Director 919/966-2253
Robert L. Thompson M.D.	Pathology Section Chief 919/966-2253
Andrew P. Mason	Toxicology Section Chief 919/966-2253
Nancy Moore	Records Branch Head 919/966-2253

DIVISION OF POSTMORTEM MEDICOLEGAL EXAMINATION

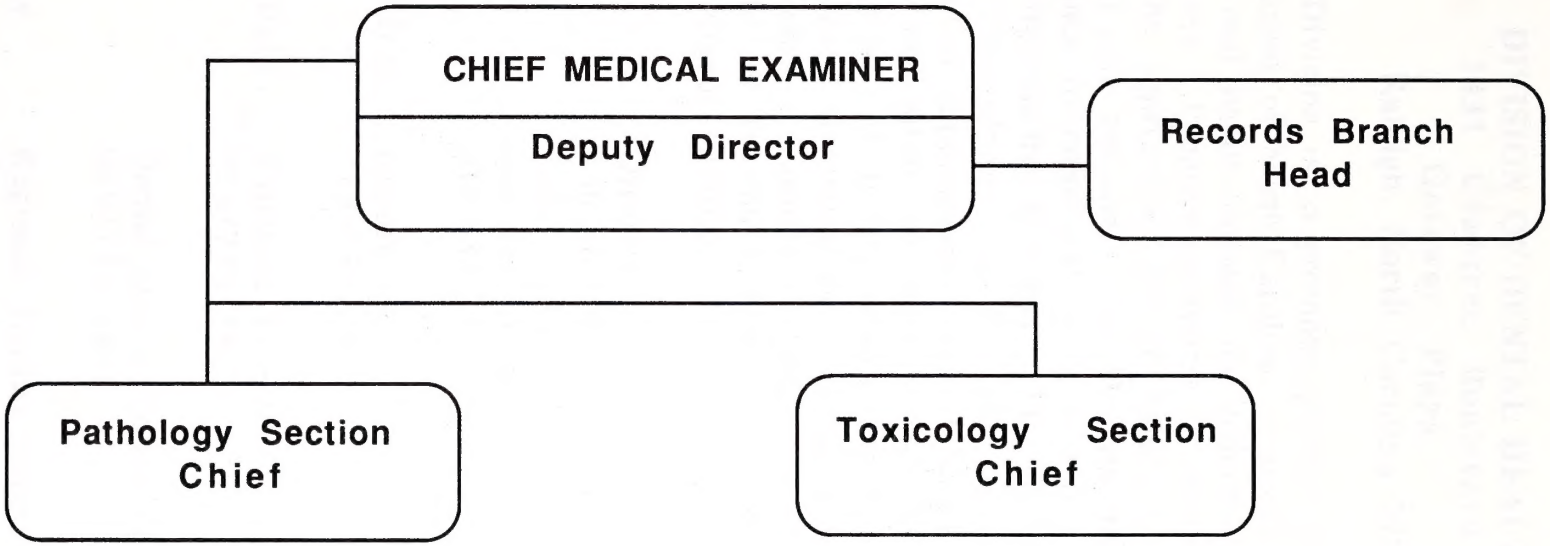

DIVISION OF DENTAL HEALTH
2431 Crabtree Boulevard
Gateway Plaza
Raleigh, North Carolina 27602

The mission of the Division is to promote, protect and assure dental health among the citizens of North Carolina. Current Division goals focus on improving oral health through the reduction of dental decay and periodontal disease. Program activities in dental disease prevention include the appropriate use of fluorides, dental health education, and dental care services. The Division provides financial and technical assistance to municipal water systems to start and monitor local water fluoridation activities. The Division also runs school water supply fluoridators and fluoride mouthrinse programs, and promotes the use of supplements. Dental health education is provided to children and adults to improve individual behavior patterns in oral hygiene and dietary practices and routine professional care. Dental screening and referral is offered to targeted school children and adults. Limited clinical services stressing prevention and the use of pit and fissure sealants are available in some counties for indigent children.

C. Jean Spratt D.D.S.	Director Raleigh Office Location 2431 Crabtree Boulevard Gateway Plaza 919/733-3853, FAX 733-4688
Rebecca S. King, D.D.S.	Deputy Director 919/733-3853
Charles L. Brownfield (Chuck)	Assistant Director 919/733-3853
Edna R. Hensey	Dental Health Education and Prevention 919/733-3853
Richard F. Murphy D.D.S.	Regional Dentist Supervisor Eastern Regional Greenville, North Carolina 919/355-9000

William C. Satterfield D.D.S. (Bill)	Regional Dentist Supervisor Western Regional Black Mountain, North Carolina 704/669-3358
Ralph A. Young D.D.S.	Regional Dentist Supervisor North Central Regional Winston-Salem, North Carolina 919/761-2390
Rick G. Mumford D.M.D.	Regional Dentist Supervisor South Central Region Fayetteville, North Carolina 919/486-1191

DIVISION OF DENTAL HEALTH

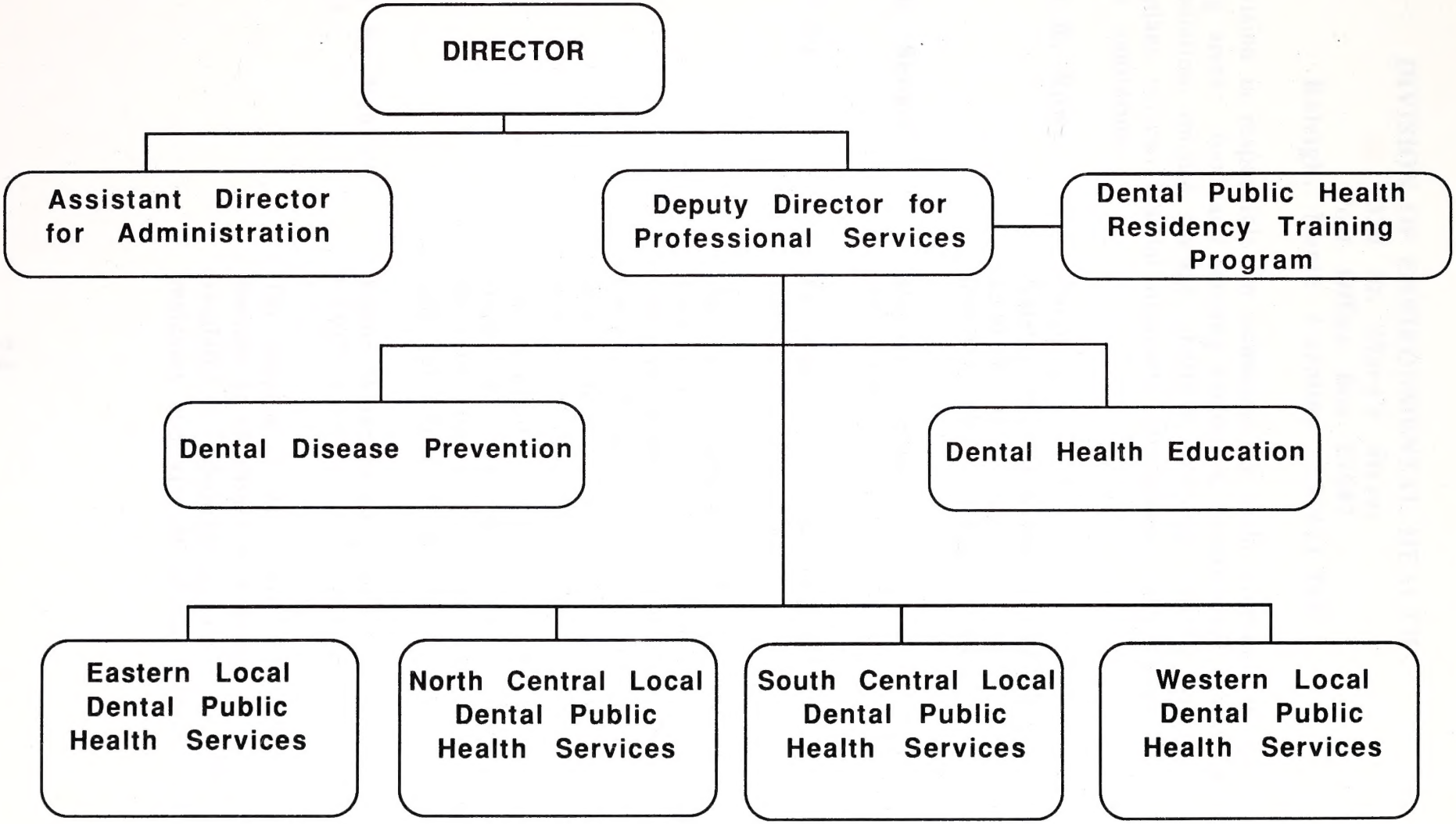

DIVISION OF ENVIRONMENTAL HEALTH
1330 St. Mary's Street
Post Office Box 27687
Raleigh, North Carolina 27611-7687

The Division is responsible for administering eight programs in the following areas: food and lodging sanitation, institutional sanitation, milk sanitation, on-site sewage, shellfish sanitation, public water supply plans review, coastal mosquito management and sleep products sanitation.

Richard K. Rowe (Rick)

Director
Raleigh Office Location: 5th Floor
1330 St. Mary's Street
919/733-2870 FAX 733-0488

Linda C. Sewall

Deputy Director
919/733-2870

Stacy Covil

Environmental Health Services Section Chief
919/733-2884

The Environmental Health Services Section goal is to protect the health, safety, and well being of residents and visitors of North Carolina from potential health hazards in the area of food, lodging, and institutions; to oversee on-site sewage collection, treatment, and disposal systems; to maintain the sanitary Grade "A" milk supply, and to assure that marketed shellfish, scallops and crustacea are safe for human consumption.

Wallace E. Venrick (Wally)

Public Water Supply Section Chief
919/733-2321

The purpose of the Public Water Supply Section is to ensure that safe, potable water is available in adequate quantities to the residents and visitors of the state served by

public water supplies by assuring that such supplies are properly located, constructed and maintained. This is accomplished through a program which includes review and approval of water supply sites - plans and specifications, review of required laboratory reports of water samples from water systems, inspections, construction and training and follow-up investigations of spills and other contamination.

Nolan Newton Ph.D

Public Health Pest Management Section Chief
919/733-6407

The Public Health Pest Management Section protects the residents of North Carolina from mosquito transmitted diseases, tick transmitted diseases and the nuisance and economic hardship produced by these organisms. The section provides education and training to the public and to public health professionals involved in pest management an enforces the laws and administrative rules for mosquito control on impounded waters of North Carolina. In addition, the section protects the public from disease and injury caused by bedding which contains disease-causing organisms, flammable materials, and toxic or irritant chemicals and materials by inspecting and testing bedding products at the point of sale and manufacture.

DIVISION OF ENVIRONMENTAL HEALTH

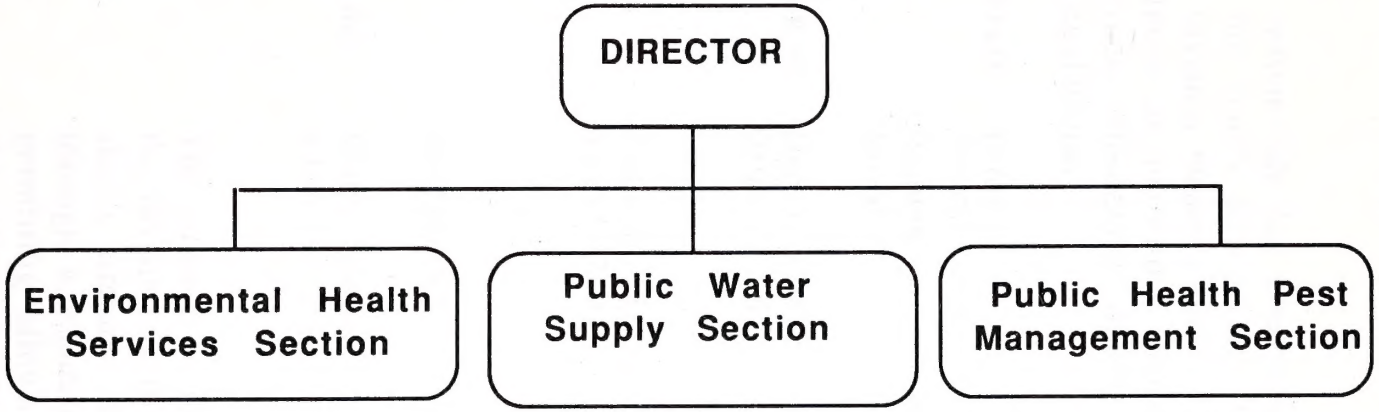

DIVISION OF ENVIRONMENTAL MANAGEMENT

512 North Salisbury Street
Post Office Box 27687
Raleigh, North Carolina 27611-7687

The division is responsible for comprehensive planning and management of the state's air, surface water, and groundwater resources. The division issues permits to control sources of pollution; monitors compliance at permitted facilities; evaluates environmental quality; and pursues enforcement actions for violations of environmental regulations.

George T. Everett Ph.D.	Director 919/733-7015, FAX 919/733-0513 or 919/733-2622 Raleigh Office Location: 9th Floor, Archdale Building
Charles R. Wakild (Chuck)	Deputy Director 919/733-7015
Denise Hodges	Assistant Director for Administration 919/733-7015

SECTIONS

Steve W. Tedder	Water Quality Section Chief 919/733-5083

The purpose of the Water Quality Section of the division is to protect the quality of the state's streams, lakes, rivers and estuaries through a regulatory process of 1) permitting allowable waste discharges, 2) inspecting permitted facilities for compliance with the state's discharge standards, 3) performing modeling to evaluate the impact of proposed discharges, 4) planning for

necessary adjustments to maintain water quality standards, and 5) monitoring the existing quality of surface waters of the state.

Lee Daniel

Air Quality Section Chief
919/733-3340

The purpose of the Air Quality Section is to conserve and protect the State's air resources by developing and enforcing air quality standards, emission control standards, and classifications for air contaminant sources.

John R. Blowe (Bobby)

Construction Grants Section Chief
919/733-6900

The Construction Grants Section administers the U. S. Environmental Protection Agency Construction Grants Program for wastewater treatment facilities and provides technical review and certification for funds under the N. C. Clean Water Revolving Loan Program.

Perry Nelson

Groundwater Section Chief
919/733-3221

The groundwater program goals are to prevent pollution of groundwater; respond to contamination incidents; and initiate cleanup and enforcement actions as required.

Bernard Sims,Ph.D. (Bernie)

Laboratory Section Chief
919/733-3908

The laboratory section supports the air, water and groundwater programs in the division through two regional laboratories and a central laboratory by providing bacteriological, bio-chemical, and a broad range of chemical analyses.

Kent Wiggins

Enforcement and Emergency Response
919/733-5291

24 Hour In-State Emergency Telephone
1-800-662-7956 and 919/733-3861

U. S. Environmental Protection Agency
National Response Center
1-800-424-8802

The division is responsible for assuring that containment and clean-up are adequate at oil and hazardous substance spills into the state's waters or on land if likely to reach waters. The division responds to such spills and determines the resulting or potential environmental impacts, investigates the cause of pollution-caused fish kills, monitors air pollution and runoff from fires involving oil or hazardous substances and monitors all acute air and water pollution.

DIVISION OF ENVIRONMENTAL MANAGEMENT

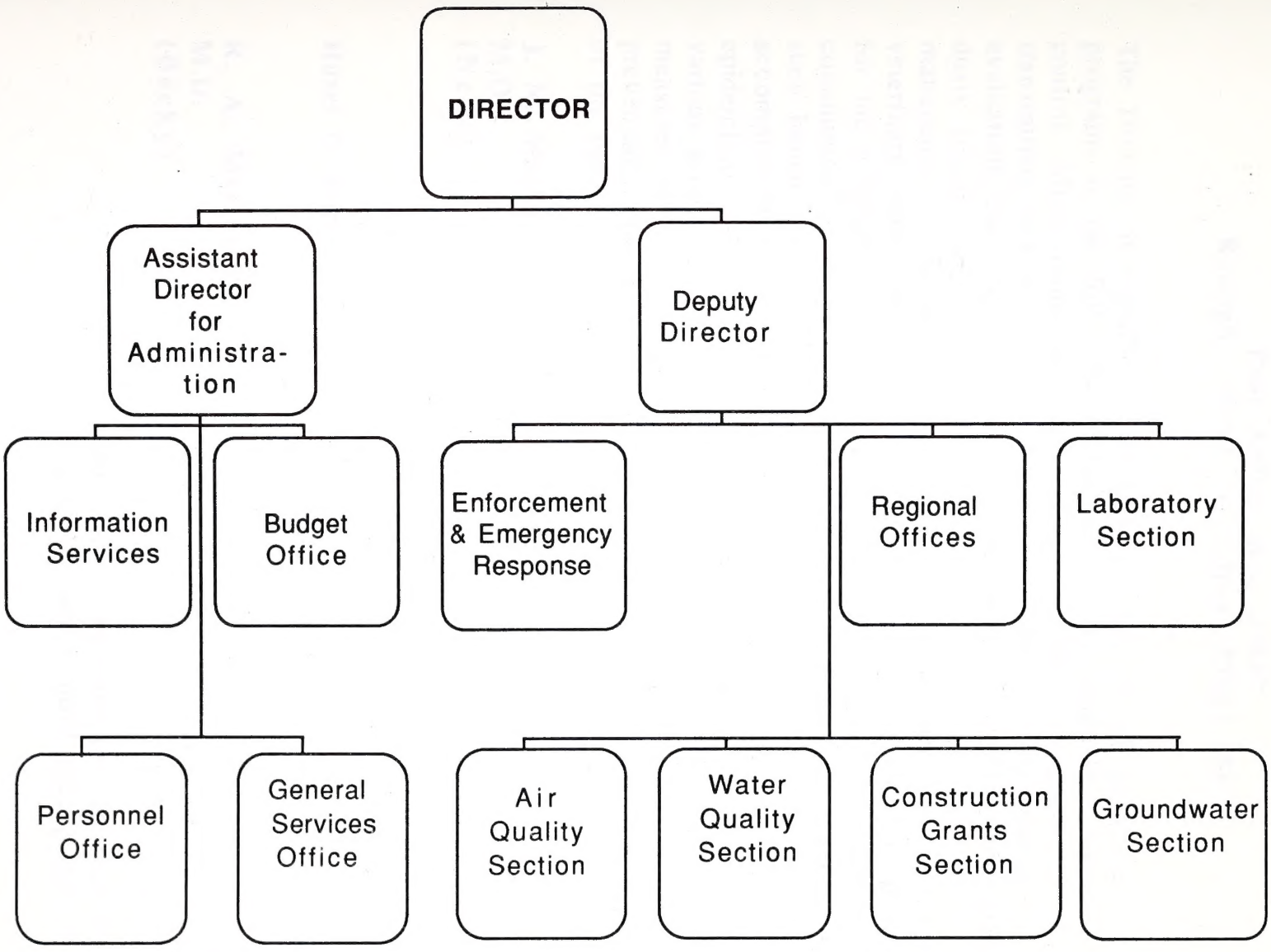

EPIDEMIOLOGY DIVISION
225 North McDowell Street
Post Office Box 27687
Raleigh, North Carolina 27611-7687

The Division is responsible for administration of 17 diversified programs in the following areas: general communicable disease control, AIDS, immunization, tuberculosis control, sexually transmitted disease control, injury prevention, driver medical evaluation, chemical tests for alcohol, industrial hygiene consultation, dusty trades, occupational health nursing, asbestos hazard management, environmental epidemiology, pesticides, lead poisoning, veterinary public health and vital records. These programs provide for the assessment of risks posed to the population by certain communicable diseases, environmental or occupational hazards, and such human hazards as the drinking driver. This assessment is accomplished through statistical surveillance, investigative epidemiology, and applied research. Once the risks are assessed, the various programs work to eliminate or control the risks through measures such as early treatment, immunization against vaccine-preventable diseases, epidemiologic follow-up of cases, and education of the public.

J. N. MacCormack M.D. (Newt)	Director 919/733-3421 Raleigh Office Location: 3rd Floor Cooper Memorial Health Building 225 North McDowell Street
Hazel C. King	Administrative Officer 919/733-3421
R. A. Meriwether M.D. (Becky)	Communicable Disease Control Section Chief 919/733-3419

This section attempts to minimize the occurrence and control the spread of

communicable diseases in North Carolina through surveillance, investigation of outbreaks, issuing control measures, immunization, treatment, consultation, education, and the provision of resources to local providers (primarily local health departments)

C. Daniel Baucom (Dan)

Occupational Health Section Chief
919/733-3680

The purpose of this section is to ensure safe and healthful work environments for all employees in North Carolina by aiding in the reduction of illness, disability and discomfort arising from physical and biological stress or exposure to chemicals in the work environment. There are four basic program efforts: occupational health nursing consultation, industrial hygiene consultation, dusty trades, and asbestos hazard management.

Edward R. Warren (Ed)

Vital Records Section Chief
919/733-3009

Vital Records maintains and operates a statewide system to register vital records involving local registrars, deputy registrars, hospitals, physicians, medical records, registers of deeds, clerks of court, funeral directors, midwives, and others. The program obtains and preserves permanently a record of each birth, death, fetal death, marriage and divorce which occurs in the state and retrieves and certifies or

verifies these records for the entire population of North Carolina.

John Freeman D.V.M.

Environmental Epidemiology Section Chief
919/733-3410

Environmental Epidemiology assumes sole responsibility in state government for assessment of human risk due to advancements in technology as well as changes in North Carolina industry that increase risks of toxic and hazardous chemicals to individuals and groups. In addition, all health interests including private physicians, local health departments and hospitals use Environmental Epidemiology staff as the authoritative word on rabies and other diseases which are transmitted from animals to man and pose a threat to the health of the population of the State.

Thomas B. Cole M.D. (Tom)

Injury Control Section Chief
919/733-3222

The Injury Control Section was created within the Epidemiology Division in January 1989, incorporating the programs of the existing Highway Safety Branch, Driver Medical Evaluation Program and Chemical Tests for Alcohol Program, and adding a new program in injury prevention. The major functions of the section are to plan, develop, evaluate and coordinate injury control

projects and to provide technical assistance to local health departments and the Epidemiology Division.

DIVISION OF EPIDEMIOLOGY

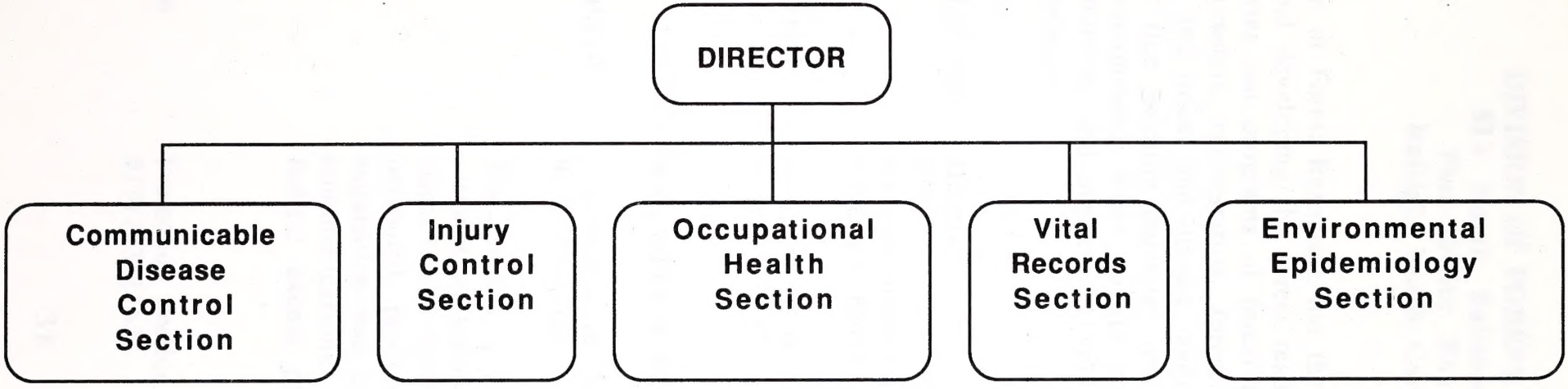

DIVISION OF FOREST RESOURCES

512 North Salisbury Street
Post Office Box 27687
Raleigh, North Carolina 27611-7687

The Division of Forest Resources has the lead role in managing, protecting and developing the forest resources of the State. The division carries out programs of forest management, assistance to private landowners, reforestation, forest fire prevention and suppression, and insect and disease control. Other activities are operation of tree seedling nurseries, long range forestry planning and technical development, water quality controls, urban forestry assistance, training and support to volunteer fire departments and forestry education.

Harry F. Layman — Director
919/733-2162, FAX 919/733-0138
Raleigh Office Location: 10th Floor, Archdale Building

Dianne Parrish — Assistant to the Director
919/733-2162

CENTRAL OFFICE SECTIONS AND PROGRAMS

John Shepherd — Administrative Services Section Chief
919/733-2162

This Section provides administrative services to support the total program effort of the division in the areas of personnel, procurement, budget, land acquisition and capital improvements, communications, radios, warehouse,and federal excess property.

Dane Roten — Protection Section Chief
919/733-2162

This section provides staff support to the field organization for fire control, forest management, pest control, watershed protection, law enforcement, air operations, BRIDGE (Young Offenders Forestry Camp), and information and education for the division.

Derryl Walden Forest Management/Forest Development Section Chief
919/733-2162

This section heads up the activities of forest management, urban forestry, nursery, watershed protection, market development, research and development, environmental impact statements, and tree improvement.

FORESTRY FIELD ORGANIZATION/OPERATIONS

Region One (Coastal) 27 counties

Regional Office: Kinston	919/522-4666
District Offices:	
Whiteville	919/642-5093
New Bern	919/638-8048
Fairfield	919/926-3041
Elizabeth City	919/335-4373

Region Two (Central) 41 counties

Regional Office: Sanford	919/774-4812
District Offices:	
Rockingham	919/997-2228
Hillsborough	919/732-8105
Fayetteville	919/484-0174
Rocky Mount	919/442-1626
Lexington	704/956-2111

Region Three (Mountains) 30 Counties

Regional Office: Asheville	704/251-6208
District Offices:	
Sylva	704/586-4007
Mt. Holly	704/827-7576
Lenoir	704/754-3131
Asheville	704/667-5211
Crossnore (Training Facility)	704/733-4242

Nurseries:	
Goldsboro	919/735-9116
Morganton	704/437-2517
Crossnore	704/733-5236

Educational State Forests:	
Clayton	919/553-5651
Wilkesboro	919/667-5072
Elizabethtown	919/588-4161
Hendersonville	704/692-0100
Lenoir	704/758-5645

DIVISION OF FOREST RESOURCES

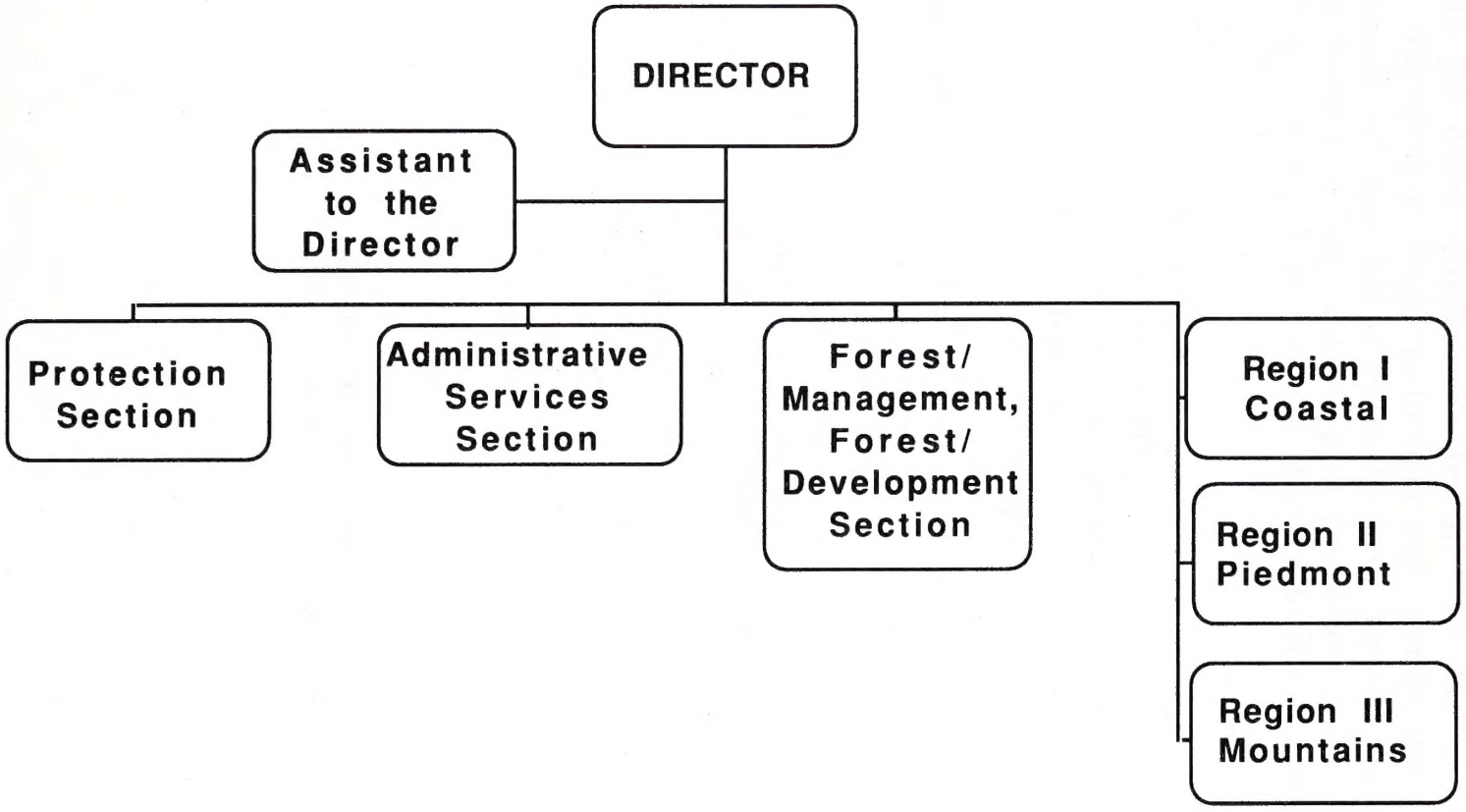

GOVERNOR'S WASTE MANAGEMENT BOARD
Post Office Box 27687
306 North Wilmington Street
Raleigh, North Carolina 27611-7687

In accordance with the Waste Management Act of 1981, the Governor's Waste Management Board is to plan and oversee the safe management of hazardous and low-level radioactive waste (produced or disposed of) in North Carolina. Such a plan encourages waste prevention, recycling, and the best ways to treat, detoxify and store waste that cannot be prevented.

Linda W. Little Ph.D.	Executive Director 919/733-9020 Raleigh Office Location: (After 12/1/89) Bath Building 306 North Wilmington Street
Sandra P. Washington	Community Relations Coordinator 919/733-9020 This unit serves as liaison with the community groups. It provides staffing for the Public Information and Participation Committee. This unit also administers the Governor's Award of Excellence in Waste Management.
Patricia P. Williamson	Research Associate 919/733-9020 This unit is responsible for research, analysis, and reporting of data as requested by the Board, its committees, and the General Assembly.

GOVERNOR'S WASTE MANAGEMENT BOARD

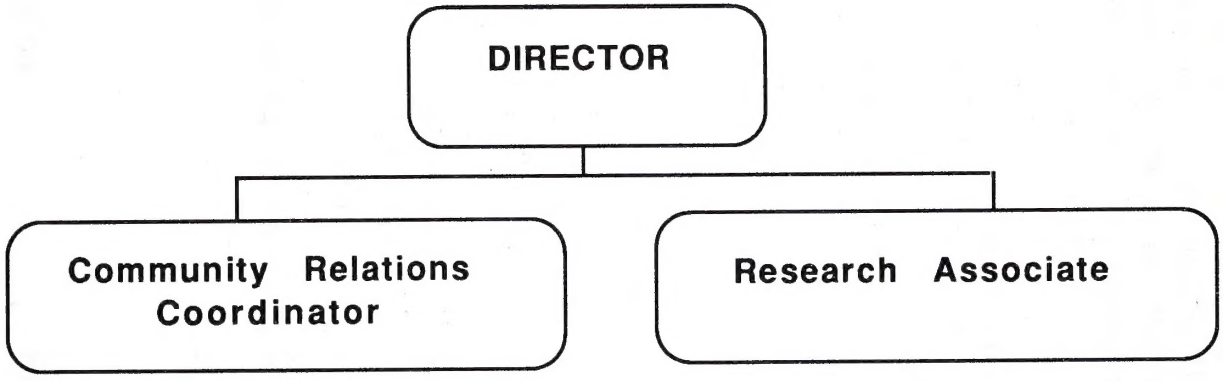

OFFICE OF HEALTH EDUCATION AND COMMUNICATION

2431 Crabtree Boulevard
Gateway Plaza
Post Office Box 27687
Raleigh, North Carolina 27611-7687

The Office of Health Education and Communication works with local health departments and others on making health education resources available, including manpower resources; the technologies of health education programming and practice; the planned community involvement and utilization of community resources; and the diagnosis of public health problems.

Amin Khalil	Chief, Office of Health Education and Communication 919/733-1537 FAX 733-4688 Raleigh Office Location: 2431 Crabtree Boulevard Gateway Plaza
Jim Thorp	Health Communications Specialist 919/733-1537
Jane Gauntz	Health Education Graphics 919/733-6204
Sandra Gorzeman	Health Education AV Media Production 919/733-1537
Patrick Beckwith	Supervisor, The Roger G. Whitley Health Education Film Center 919/733-3471

HEALTH EDUCATION CONSULTANTS

Western Region
Sylvia Saxon
Mike Vinson

North Central Region
Emily Tyler

South Central Region
Jane Matthis

Eastern Region
Jeanne Palmer
Carlton Adams

OFFICE OF HEALTH EDUCATION AND COMMUNICATION

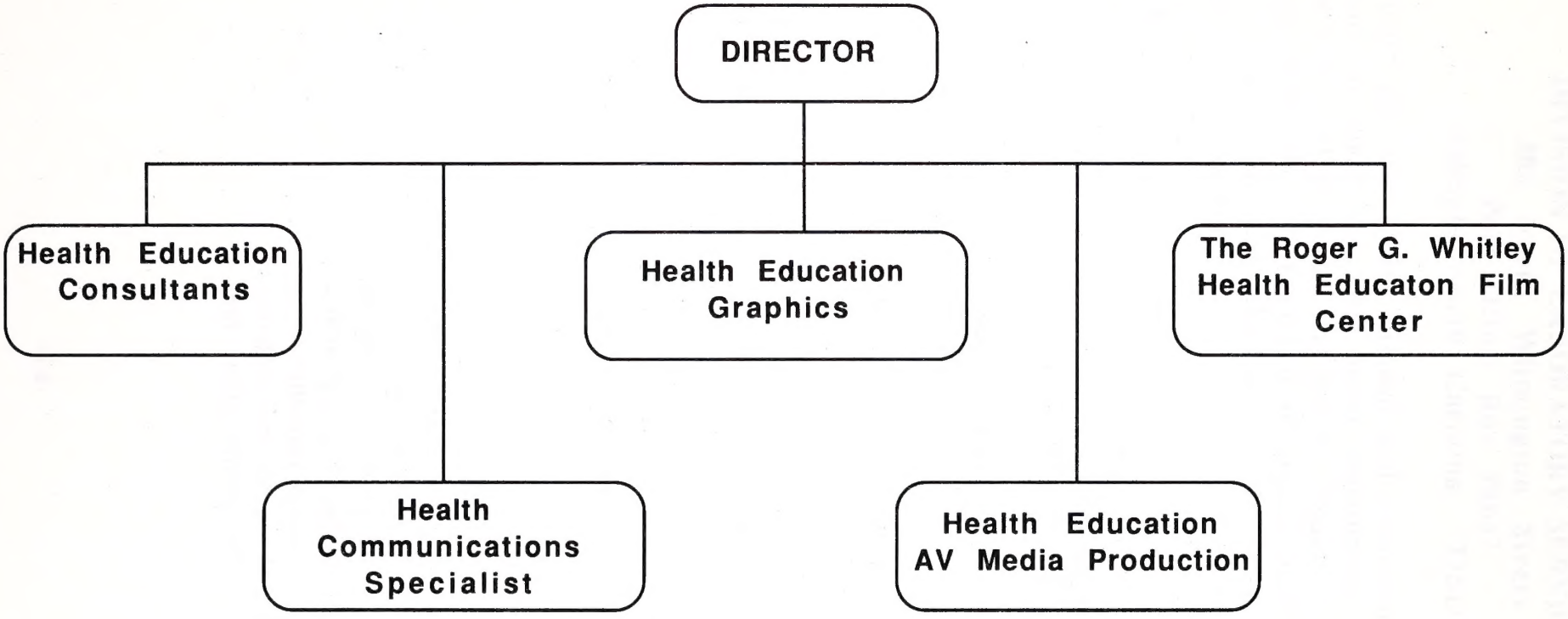

DIVISION OF LABORATORY SERVICES
306 North Wilmington Street
Post Office Box 28047
Raleigh, North Carolina 27611

This division provides testing clinical and environmental specimens as a service to physicians, local health departments, other laboratories, as well as public and private organizations to aid in the monitoring, diagnosis and treatment of health problems; endeavoring to improve the quality and relevance of laboratory services performed across the state.

Samuel N. Merritt Dr.P.H	Director 919/733-7834 Raleigh Office Location: 2nd floor, Bath Building
John C. Sheats	Assistant Director for Laboratory Services 919/733-7834
William G. McDowell (Bill)	Assistant Director for Administration 919/733-7834
Nancy M. Gardner	Cancer Cytology Section Chief 919/733-7146 This section examines cervical Pap smears for abnormal cells.
Roger L. McDaniel, Jr. Ph.D.	Environmental Science Section Chief 919/733-7308 This section provides environmental analytical services to a variety of programs dealing with microbiological, chemical, and radiological environmental concerns. It is also the certification group for drinking water and milk laboratories.

Lou F. Turner
Dr.P.H.

Laboratory Improvement Section Chief
919/733-7186

This section provides training, proficiency testing and consultation for other laboratories

Nancy S. Hunter
Dr.P.H.

Microbiology Section Chief
919/733-7367

This section assists in epidemiological investigations to establish the incidence of communicable disease and prevent the spread by isolating and identifying bacterial, mycotic, and parasitic agents of disease.

Lindsay F. Hofman
Ph.D.

Newborn Screening/Clinical Chemistry Section Chief
919/733-3937

This section analyses blood collected on filter paper from all infants born in the State for thyroid hormones, phenylalanine (PKU), galactose and hemoglobins (A,S,C,F). The section also analyzes blood for lead absorption levels, ABO groupings and Rh typing, as well as performing antibody screens on RH negative patients. Screening testings are done to detect and monitor chronic diseases.

Joan C. Catignani
Dr.P.H.

Virology/Serology Section Chief
919/733-7544

The Virology/Serology Section detects, isolates and identifies chlamydia and viruses. The section also does serologic tests for immune status to diagnose bacterial, chlamydial, fungal,

mycoplasmal, parasitic, rickettsial, and viral diseases.

DIVISION OF LABORATORY SERVICES

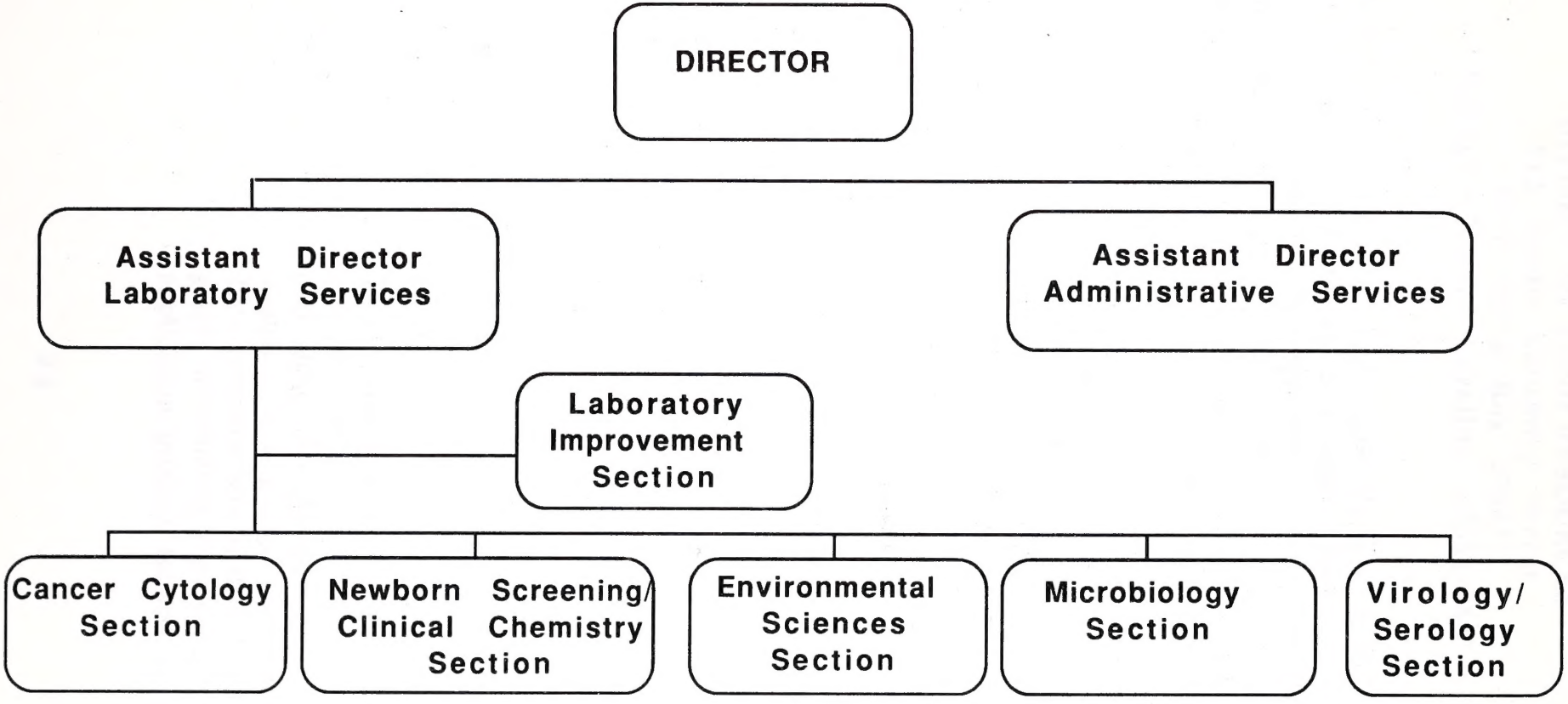

DIVISION OF LAND RESOURCES
512 North Salisbury Street
Post Office Box 27687
Raleigh, North Carolina 27611-7687

The purpose of the Division of Land Resources is to protect and conserve the state's land, minerals and related resources through the effective implementation and management of programs related to sedimentation pollution control, mined land reclamation, dam safety, land records management, geodetic survey, resources inventory and analysis, and mineral resources conservation and development.

Stephen G. Conrad (Steve)	Director 919/733-3833 Raleigh Office Location: 5th Floor, Archdale Building
Larry W. Akers	Geodetic Survey Section Chief 919/733-3836 The purpose of this section is to place precisely positioned, monumented survey points throughout the state for use in boundary surveys, chart making, transportation systems and other related activities. These survey points become a part of the North Carolina Coordinate System which is an X and Y grid covering the state.
Donald P. Holloway (Don)	Land Records Management Supervisor 919/733-7006 This program provides technical assistance to counties in modernizing their land records through orthobase mapping, orthophotos and computers. This program also makes financial grants to counties through an application process funded by the

	General Assembly for modernizing county land records.
Jeffrey C. Reid (Jeff)	Geological Survey Section Chief, 919/733-2423 This section examines, surveys and maps the geology of the State and publishes reports and maps for the private sector and the general public. This section also administers the Oil and Gas Conservation Act.
Charles H. Gardner	Land Quality Section 919/733-4574 This section is responsible for processing permits and plan approvals required under the North Carolina Mining Act of 1971, the North Carolina Sedimentation Pollution Control Act of 1973, and the North Carolina Dam Safety Act of 1967.

Geologic Survey Unit Reedy Creek Road Office: 919/733-7353

Division of Land Resources

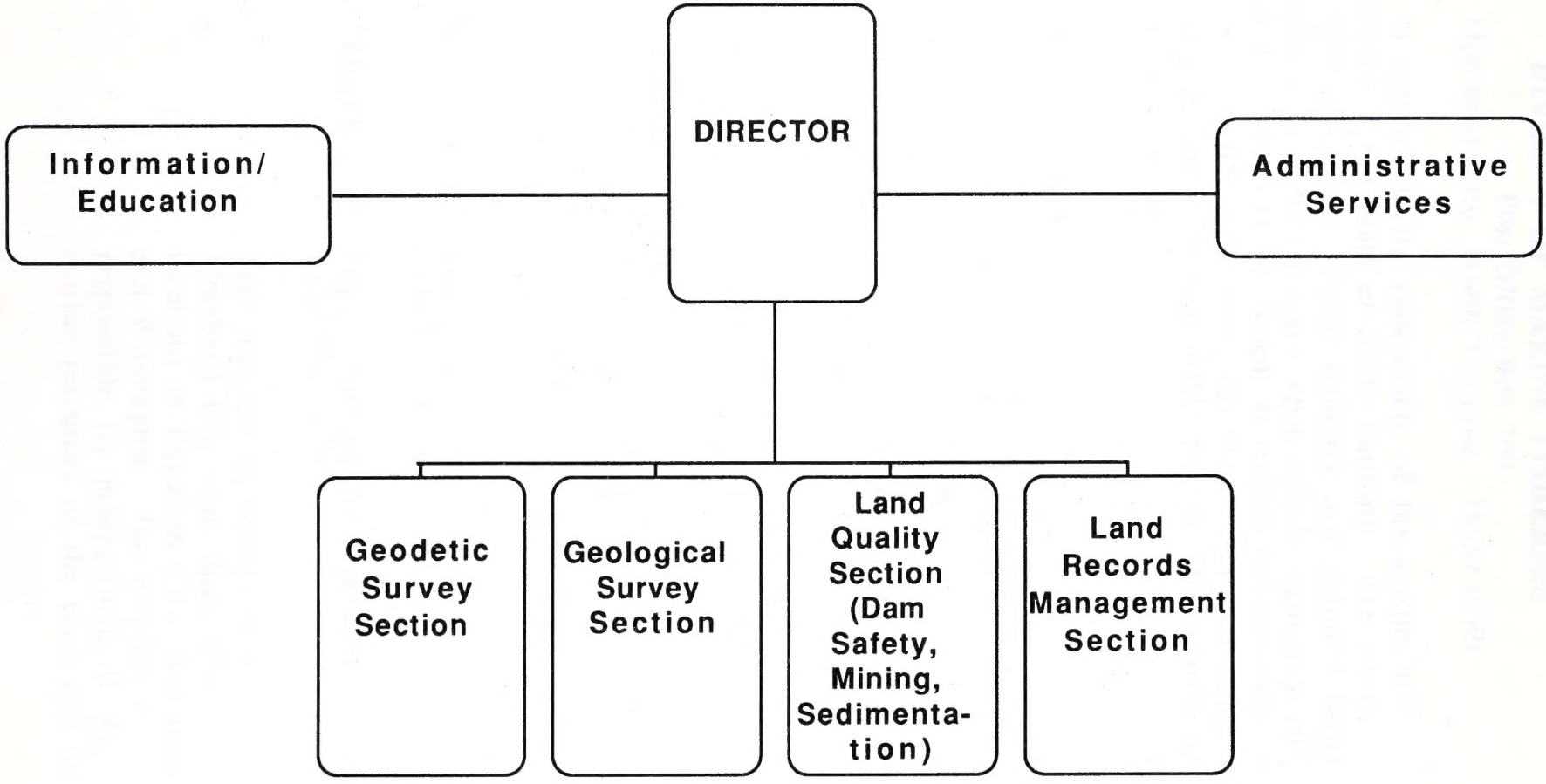

DIVISION OF MARINE FISHERIES

Post Office Box 769
Morehead City, North Carolina 28557-0769

The division is responsible for stewardship of the marine and estuarine resources of the State of North Carolina. The division promulgates rules governing coastal fisheries and enforces those rules. It conducts scientific research upon which regulatory and developmental decisions can be based, it carries out developmental activities to improve the cultivation, harvesting and marketing of shellfish and finfish, and it is responsible for the State's artificial reef and submerged land programs.

William T. Hogarth,Ph.D. (Bill)	Director 919/726-7021, FAX 726-0254 Morehead City Location: 3411 Arendell Street
Edward G. McCoy (Ed)	Executive Assistant for Statutes and Regulations 919/726-7021
T. P. Williamson (Ted)	Deputy Director for Administration 919/726-7021 This area of responsibility includes budget, personnel, physical plant, submerged lands, licensing, research and public information.
Dennis L. Spitsbergen	Executive Assistant for Councils 919/726-7021
Fentress H. Munden (Red)	Deputy Director for Operations 919/726-7021 This program is headquartered in Morehead City with three other district locations in Elizabeth City, Washington and Wilmington. The program is responsible for management of the marine resources of the state and for

	enforcement of the fishery laws and regulations.
Michael W. Street (Mike)	Research Section Chief 919/726-7021 This area of responsibility includes research planning, data management, analysis, federal aid program management, and coordination of responses to applications for various habitat alteration permits.
Michael D. Marshall (Mike)	Development Section Chief 919/726-7021 This program enhances the coastal fishery resources through oyster plantings, shellfish lease management, and artificial reef construction.
Harrel B. Johnson	District Manager Elizabeth City Location 919/264-3911
Jess H. Hawkins	District Manager Washington Location 919/946-6481
David L. Taylor	District Manager Morehead City Location 919/726-7021
Richard K. Carpenter	District Manager Wilmington Location 919/256-4541

DIVISION OF MARINE FISHERIES

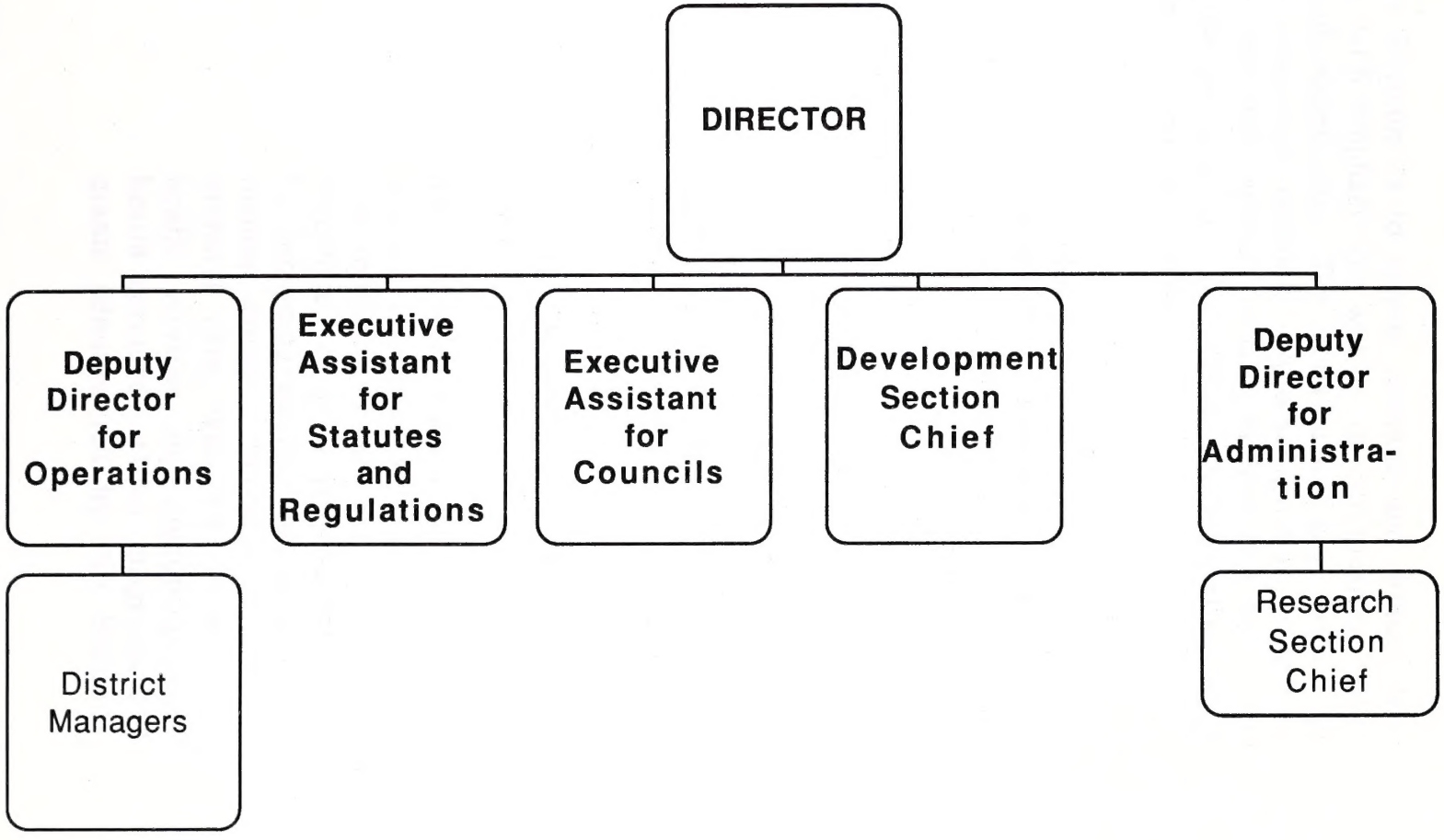

DIVISION OF MATERNAL AND CHILD HEALTH

Post Office Box 27687
1330 St. Mary's Street
Raleigh, North Carolina 27611-7687

The mission of the Division is to assure, promote and protect the health of families, with emphasis on women of childbearing age, infants, children, and adolescents. The Division has two goals. One goal is to improve pregnancy outcome. Another goal is to enhance the health, growth and development of all children and adolescents. The general nutrition program and the Office for Prevention are administered out of the Division office.

Ann F. Wolfe M.D.	Director Raleigh Office Location: 3rd Floor 1330 St. Mary's Street 919/733-3816 FAX #733-0488
Rodney Hobbs	Deputy Director 919/733-3816
Marcia Roth	Special Assistant for Planning and Program Development 919/733-3816
Jimmie Rhyne M.D.	Women's Health Section Chief 919/733-7791 The Women's Health Section, through contracts with local providers and tertiary centers, seeks to reduce the incidence of poor pregnancy outcome by providing comprehensive care to low income women. Services include prenatal care, women's preventive health services and preconceptional health services. Other programs and grants administered by this Section

include adolescent pregnancy prevention projects, delivery funds, high risk maternity clinics, the Sudden Infant Death Syndrome Program, and Healthy Generations special projects grant.

Thomas Vitaglione

Children and Youth Section Chief
919/733-7437

The Children and Youth Section focuses on preventive health services for chiuldren such as child health screening through local health departments, school health, and genetic services. It also concentrates on early identification, evaluation and treatment of children with chronic handicapping conditions. The goal of the section is to prevent and ameliorate disabilities in an effort to maximize each individual's life potential. The section administers the Child Health Program, the School Health Program, the Genetic Health Care Program, the Sickle Cell Syndrome Program, the Developmental Evaluation Centers Program, and Children's Special Health Services.

Alice Lenihan

Women, Infants and Children Section Chief
919/733-2973

The goal of the Women, Infants and Children Section is to improve the pregnancy outcome and health status of women and children determined to be at risk (defined as pregnant, pospartum and breastfeeding and lactating women, and infants and children from birth to five years of age who have household

incomes of less than 185% of the federal poverty level) through the provision of supplemental foods, nutrition education and referral to health care.

DIVISION OF MATERNAL AND CHILD HEALTH

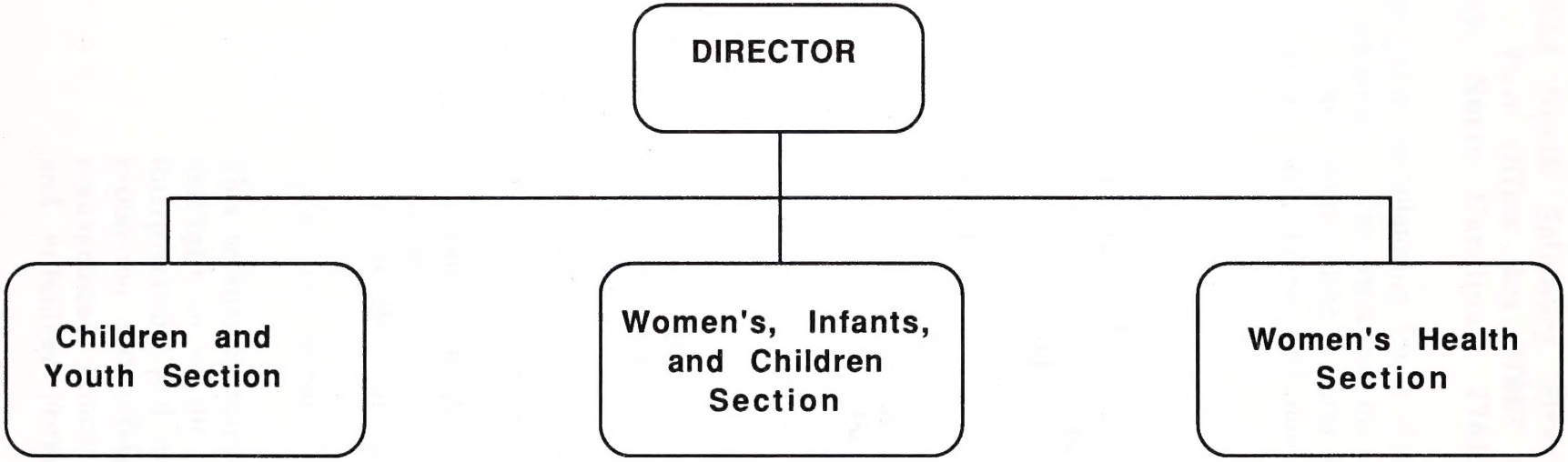

DIVISION OF PARKS AND RECREATION
512 North Salisbury Street
Post Office Box 27687
Raleigh, North Carolina 27611-7687

The Division is responsible for planning for a statewide system of park and recreation resources. The Division manages the state park system which includes state parks, state natural areas, state recreation areas, state trails, state lakes, and natural and scenic rivers.

Philip K. McKnelley, Ph.D. (Phil)	Director, 919/733-4181 Raleigh Office Location: 7th Floor, Archdale Building Falls Lake Office Location 919/846-9991 12700 Bayleaf Road Raleigh, North Carolina 27614
Thomas R. Wells (Tom)	Deputy Director 919/733-4181
Kevin MacNaughton	Design & Development Section Chief 919/846-9991 This section is responsible for managing capital improvement projects, land acquisition program, and resource management program. It maintains an inventory of repair and renovation needs in the state park system.
James B. Hallsey (Jim)	Operations Section Chief, 919/846-9991 This section is responsible for efficient management of the state park system, interpretation and education, visitor protection and safety, natural resource management, concessions management, and volunteer program administration.

John C. Poole

Consulting Services Section Chief
919/733-7795

This section provides advisory services, planning assistance, and training programs to public, private, and commercial agencies and organizations. The section assists with field administration of the Land and Water Conservation fund by providing information, processing applications, and performing inspections.

Frank Boteler, Ph. D.

Planning and Assessment Section Chief
919/733-7795

This section prepares systemwide plans and general management plans for the state park system. The section is responsible for maintaining the State Comprehensive Outdoor Recreation Plan, conducting special studies and preparing preliminary studies of river segments nominated for inclusion into the State Natural and Scenic Rivers System. The Natural Heritage Program is in this section and it serves to identify, inventory and provide protection for rare and endangered plant and animal species, special wildlife habitats, sensitive wetlands, and geologic landforms.

DIVISION OF PARKS & RECREATION

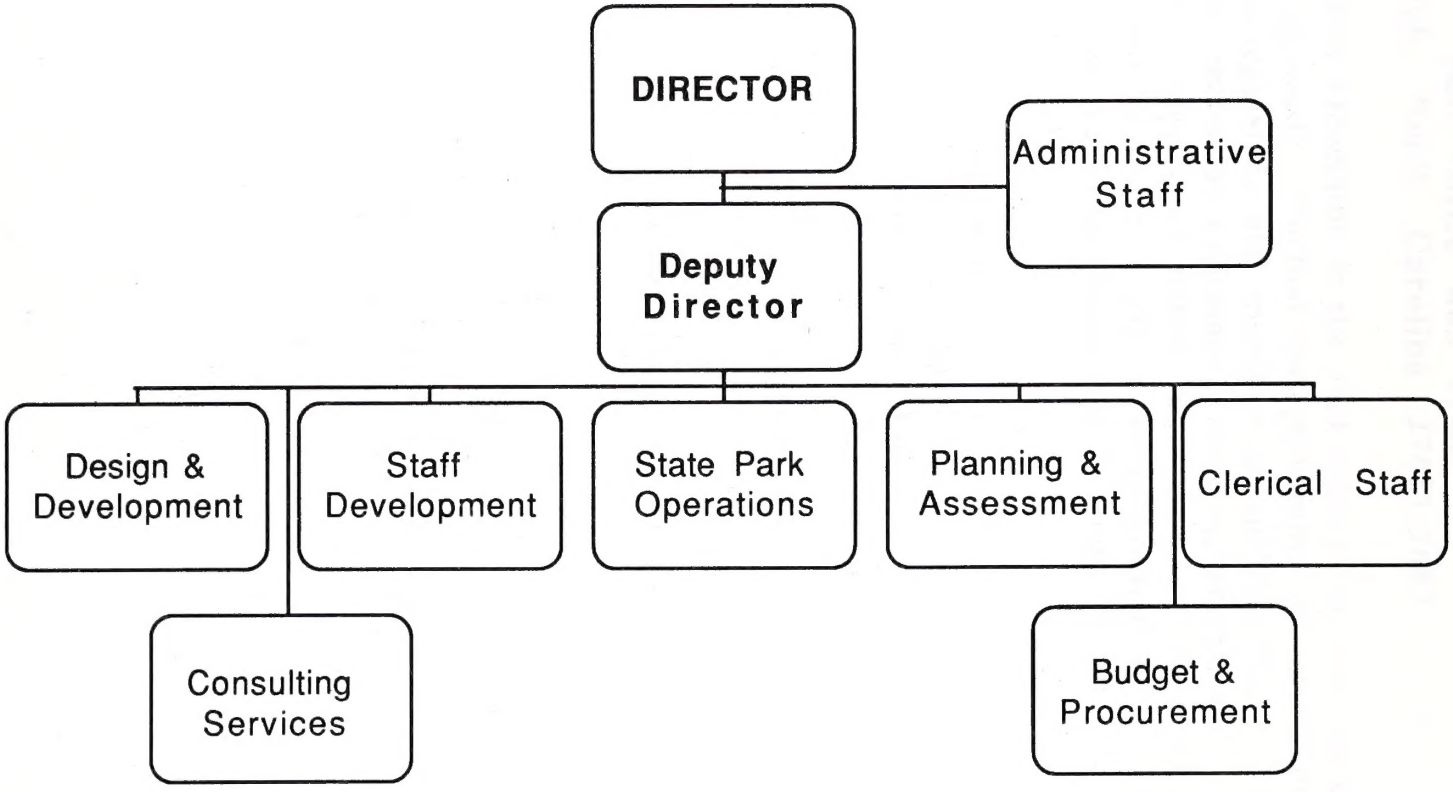

OFFICE OF POLLUTION PREVENTION PROGRAM

512 North Salisbury Street
Post Office Box 27687
Raleigh, North Carolina 27611-7687

The Office of Pollution Prevention is the lead agency for carrying out the state's program of waste reduction and prevention of pollution. The program is non-regulatory and provides an information clearinghouse, on-site technical assistance, matching grants, and research and education support to reduce water and air pollution, toxic chemicals use and hazardous waste. The program is also responsible for directing the Waste Reduction Resource Center for the Southeast.

To be Named	Director 919/733-7015 Raleigh Office Location: 12th Floor Archdale Building
Gary Hunt	Technical Assistance Chief 919/733-7015
Stephanie Richardson	Environmental Engineer 919/733-7015
John Keith	Waste Reduction Resource Center 1-800-476-8686
Bob Carter	Waste Reduction Resource Center 1-800-476-8686
Greg Marcus	Waste Reduction Resource Center 1-800-476-8686

OFFICE OF POLLUTION PREVENTION PROGRAM

512 North Salisbury Street
Post Office Box 27687
Raleigh, North Carolina 27611-7687

The Office of Pollution Prevention is the lead agency for carrying out the state's program of waste reduction and prevention of pollution. The program is non-regulatory and provides an information clearinghouse, on-site technical assistance, matching grants, and research and education programs to reduce water and air pollution, toxic chemicals use and hazardous waste. The program is also responsible for directing the Waste Reduction Resource Center for the Southeast.

To be Named	Director 919/733-7015 Raleigh Office Location: 12th Floor Archdale Building
Gary Hunt	Technical Assistance Chief 919/733-7015
Stephanie Stickerdaum	Environmental Engineer 919/733-7015
John Kuntz	Waste Reduction Resource Center 1-800-476-RRAG
Bob Carter	Waste Reduction Resource Center 1-800-476-8666
Greg Stevens	Waste Reduction Resource Center 1-800-476-8666

OFFICE OF POLLUTION PREVENTION PROGRAM

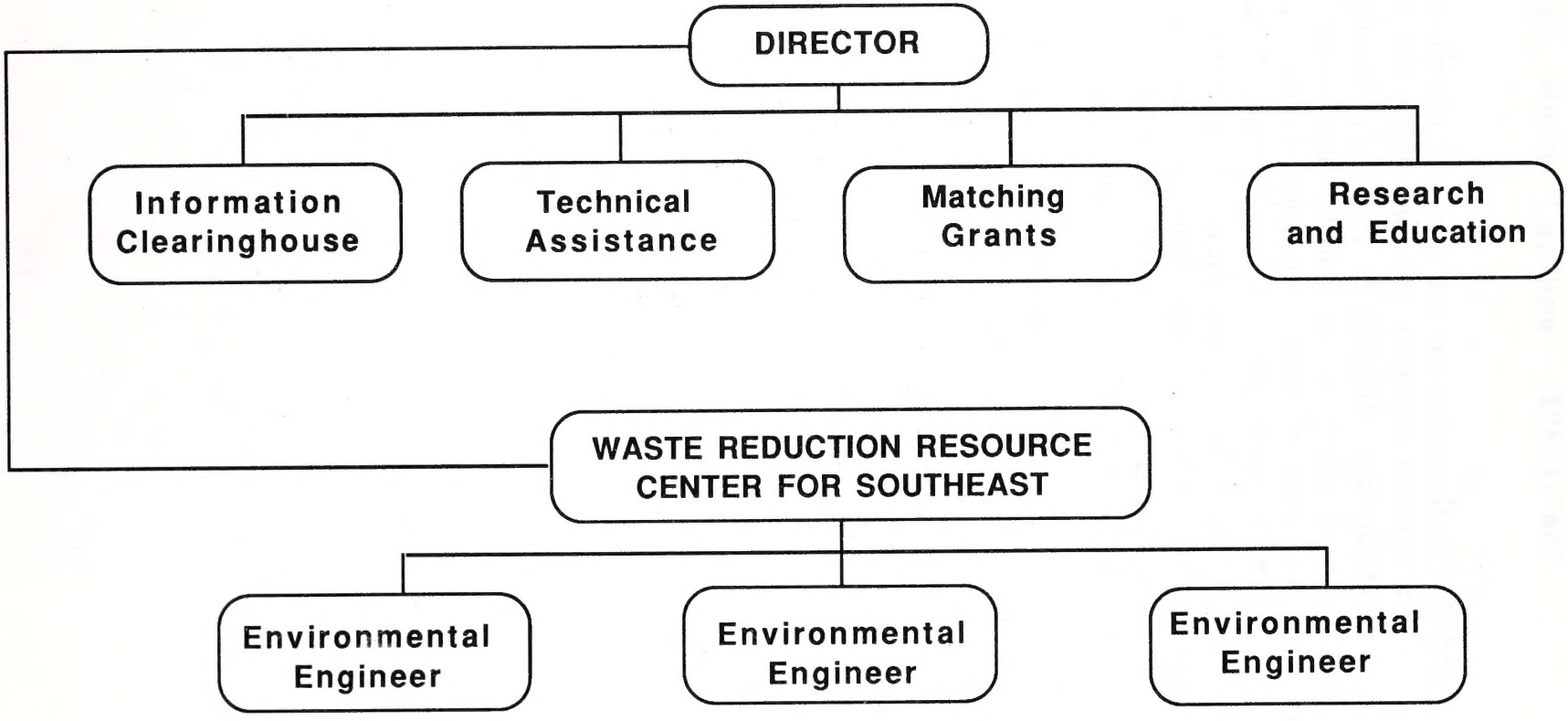

OFFICE OF PUBLIC HEALTH NURSING
225 North McDowell Street
Post Office Box 27687
Raleigh, North Carolina 27611-7687

The Office of Public Health Nursing has the responsibility for the direction of a statewide public nursing program through the formation of professional standards of practice; development of model policies and procedures; design, development and teaching of short courses and continuing education; identification and resolution of legal/ethical practice situations/issues; provision of manuals, audio-visuals, management tools, work books and a clinical record system to facilitate the work of local and state public health nurses. In addition, the office serves to advise the State Health Director and Division Directors and others on public health nursing practice.

Estelle M. Fulp

Chief Nurse
919/733-6850 FAX 733-0490
Raleigh Office Location: Room 6113
Cooper Building, 225 North McDowell Street

DIVISION OF RADIATION PROTECTION

Post Office Box 27687
701 Barbour Drive
Raleigh, North Carolina 27611-7687

The purpose of the Division of Radiation Protection is to protect the public and the environment from radiation hazards. Under the North Carolina Radiation Protection Act and rules of the North Carolina Radiation Protection Commission, the Division implements programs for regulatory permitting of facilities for the receipt and use of radioactive material, accelerators, x-ray machines and tanning equipment and for management of low-level radioactive waste. The Division also implements programs for ambient and source-oriented environmental radiation surveillance, for response to radiation emergencies and for advising the public on any radiation concerns.

Dayne H. Brown	Director 919/733-4283 FAX 733-0312 Raleigh Office Location: 1st Floor 701 Barbour Drive, Dorothea Dix Campus
Richard M. Fry (Mel)	Deputy Director 919/733-4283
S. W. Fong (Felix)	Nuclear Facilities and Environmental Radiation Surveillance Section Chief 919/733-4283 This Section develops and implements monitoring an evaluation programs for radiation and radioactive contamination levels in the statewide environment and in the off-site environs of facilities with potential for release of radiation and radioactivity to the environment.
Cecil B. Brown	Radioactive Materials Section Chief 919/733-4283

This Section licenses and inspects radioactive material and particle accelerator facilities to ensure protection of the public, workers and environment from radiation hazards. This Section specifically regulates and permits the receipt, possession, use, transfer and disposal of radioactive material and particle accelerators.

Lanny L. Watkins

X-ray Control Section Chief
919/733-4283

This Section regulates x-ray and tanning equipment and facilities. This Section registers and inspects all x-ray machines and facilities (medical, industrial, research, etc.) in the State with emphasis on worker, public and patient protection. This section is also currently implementing new registration requirements for all tanning facilities in the State.

DIVISION OF RADIATION PROTECTION

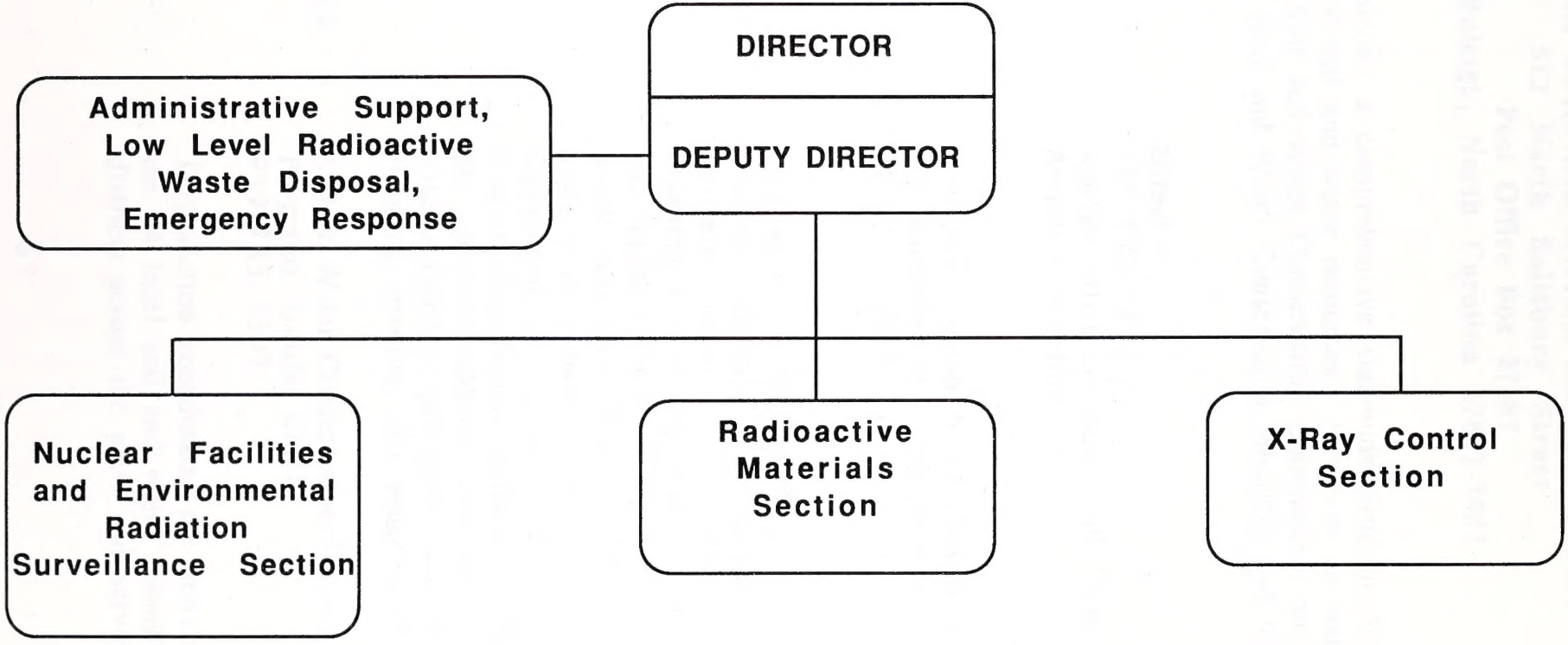

DIVISION OF SOIL AND WATER CONSERVATION

512 North Salisbury Street
Post Office Box 27687
Raleigh, North Carolina 27611-7687

The Division administers a comprehensive statewide program for conserving the state's soil and water resources. It serves as staff for the North Carolina Soil and Water Conservation Commission and assists the 94 local Soil and Water Conservation districts and their State Association.

David W. Sides

Director
919/733-2302
Raleigh Office Location: 5th Floor, Archdale Building

Robert C. Pierce (Carroll)

Assistant Director for Technical Services and Watershed Planning Section Chief
919/733-2302

This section is responsible for watershed planning, soil surveys and wetlands inventory. The Watershed Planning Section supports the planning and implementation of Public Law 566 Small Watershed Projects (250,000 acres or less) under the U. S. Department of Agriculture Soil Conservation Service authority. The PL 566 projects address community-wide natural resource problems such as flooding, erosion, and water quality.

Charles E. Bullock

Soil & Water Conservation District Programs Section Chief
919/733-2302

This section coordinates the activities of the 94 local soil and water conservation districts across the state and serves as

staff for the N. C. Association of Soil and Water Conservation Districts.

James R. Cummings (Jim)

N. C. Agriculture Nonpoint Source Pollution Control Section Chief, 919/733-2302

This Section is more commonly known as the Agriculture Cost-Share Section and is responsible for the voluntary adoption of Best Management Practices (BMP's) to control agricultural nonpoint source pollution. This Section administers the North Carolina Agriculture Cost-Share funds made available to farmland owners to install conservation measures which protect water quality.

Larry T. Sink

Soil Survey Section Chief
919/733-2302

This section collects and classifies soils data and prepares county soil survey reports. This section works in close cooperation with the Soil Conservation Service (SCS).

Steven W.Leonard (Steve)

Wetlands Inventory Section Chief
919/733-2302

This section provides quality control for the National Wetlands Inventory underway in North Carolina by the U. S. Fish and Wildlife Service.

DIVISION OF SOIL & WATER CONSERVATION

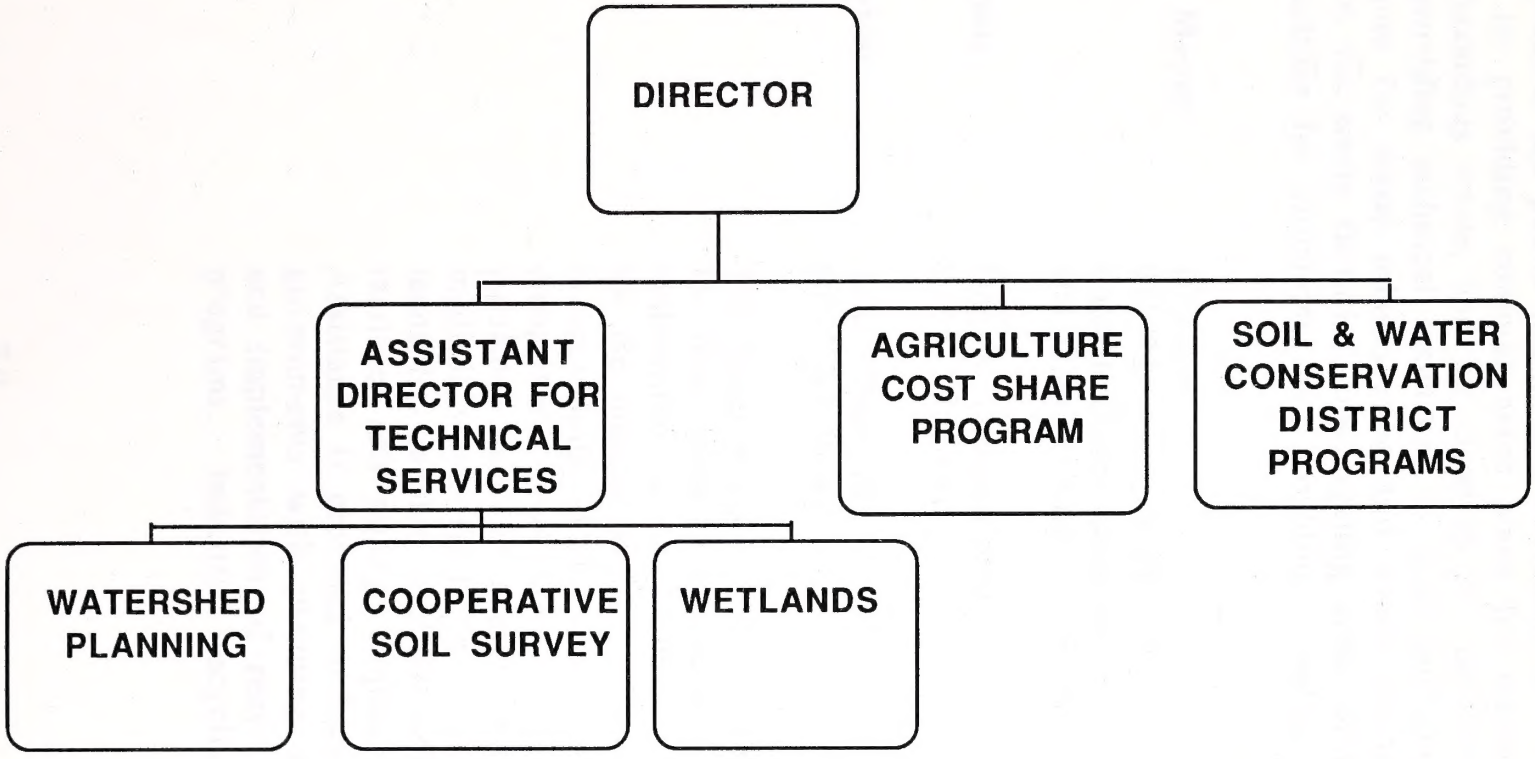

DIVISION OF SOLID WASTE MANAGEMENT

Post Office Box 27687
401 Oberlin Road
Raleigh, North Carolina 27611-7687

The Division is responsible for management of solid waste in such a fashion that protects the public health and environment. This is accomplished by providing comprehensive plans for management of solid waste, hazardous waste, and the clean-up of uncontrolled waste sites, providing technical assistance to local governments and waste generators for waste minimization and waste management, issuing permits for waste facilities, investigating sites, initiating enforcement actions for violations, and providing a public education program.

William L. Meyer	Director 919/733-4996 FAX 733-4810 Raleigh Office Location: 401 Oberlin Road, Suite 150
Paul Crissman	Deputy Director 919/733-4996
Gordon Layton	Solid Waste Section Chief 919/733-0692

The Solid Waste Section is responsible for developing, implementing and maintaining a comprehensive program for the management of solid waste. This is accomplished through permitting and compliance evaluations of sanitary landfills, waste to energy facilities, medical waste facilities, demolition landfills, transfer facilities, recycling facilities and septage disposal sites. Assistance is provided to local governments with planning strategies and implementation of recycling programs. Industrial recycling

programs are certified in order for industries to qualify for tax exemptions. Educational efforts relating to solid waste management issues are also provided to government, industry and private citizens.

Lee Crosby

Superfund Section Chief
919/733-2801

The Superfund Section is responsible for evaluating uncontrolled hazardous waste sites in North Carolina. The Section works with the U. S. Environmental Protection Agency to identify the most serious sites in the State, known as National Priority List (NPL) sites. The Section also evaluates uncontrolled hazardous waste sites which will not be cleaned up by the Federal Government. These sites may be cleaned up under the State Inactive Hazardous Sites Program.

Jerry H. Rhodes

Hazardous Waste Section Chief
919/733-2178

The Hazardous Waste Section educates the public and regulates the hazardous waste community by providing technical assistance through individual consultations and seminars, implements waste minimization and certification of industrial recycling/reuse programs for hazardous waste, issues operating permits that specify requirements which each hazardous waste treatment, storage or disposal facility must meet, and conducts compliance audits and, with the cooperation of the State

Attorney General's office, takes enforcement actions against those found in violation.

DIVISION OF SOLID WASTE MANAGEMENTT

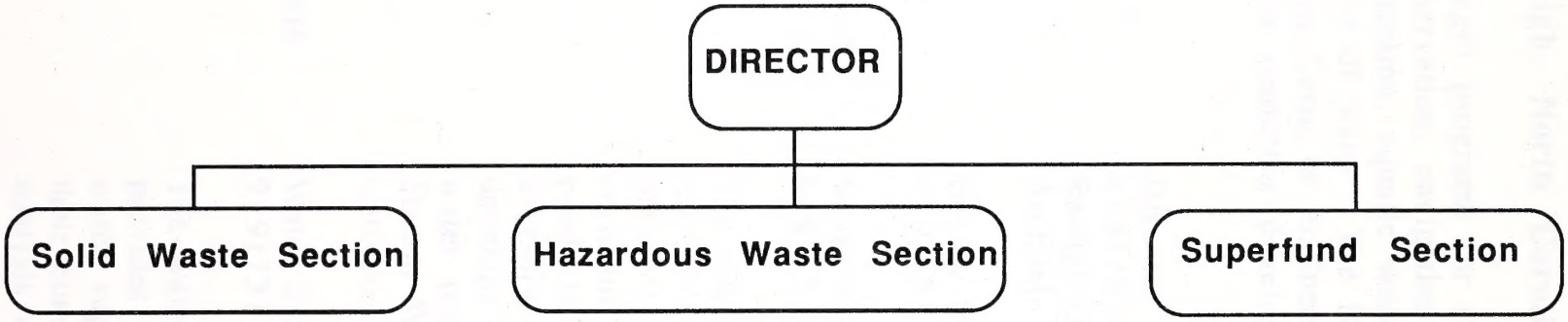

DIVISION OF WATER RESOURCES
512 North Salisbury Street
Post Office Box 27687
Raleigh, North Carolina 27611-7687

The Division manages programs for river basin management, water supply, water conservation, navigation, stream clearance, flood control, beach protection, aquatic weed control, hydroelectric power and recreational uses of water. The Division serves as state liaison with the U. S. Army Corps of Engineers and manages state financial assistance for water resources development projects.

John N. Morris	Director 919/733-4064 Raleigh Office Location: 11th Floor Archdale Building
John D. Wray	Deputy Director 919/733-4064
John D. Sutherland	Water Resources Planning Section Chief 919/733-4064 The planning section plans water resources development projects and manages state financial aid for projects, performs instream flow studies, conducts aquatic weed control projects, develops water use projections, develops plans and special studies on water problems, and coordinates the Stream Watch Program and North Carolina Rivers Month.
Woodrow L. Yonts (Woody)	Water Supply Assistance Section Chief 919/733-4064 The water supply assistance section provides technical assistance to public water supply system operators and their consultants. Services include analysis of existing water supply

DIVISION OF WATER RESOURCES

512 North Salisbury Street
Post Office Box 27687
Raleigh, North Carolina 27611-7687

The Division manages programs for river basin management, water supply, water conservation, navigation, stream clearance, flood control, beach protection, aquatic weed control, hydroelectric power and recreational uses of water. The Division serves as state liaison with the U. S. Army Corps of Engineers and manages state financial assistance for water resources development projects.

John N. Morris	Director 919/733-4064 Raleigh Office Location: 11th Floor Archdale Building	
John D. Wray	Deputy Director 919/733-4064	
John D. Sutherland	Water Resources Planning Section Chief 919/733-4064	The planning section plans water resources development projects and manages state financial aid for projects, performs instream flow studies, conducts aquatic weed control projects, develops water use projections, develops plans and special studies on water problems, and coordinates the Stream Trash Program and North Carolina Rivers Month.
Woodrow L. Young (Woody)	Water Supply Assistance Section Chief 919/733-4064	The water supply assistance section provides technical assistance to public water supply system operators and their consultants. Services include analysis of existing water supply

systems, recommendations on new sources of water supply, coordination of regional cooperation between local water supply systems, evaluation of future water demands, information on sources of financial assistance, water conservation, and assistance in detecting wasteful water leaks.

Thomas C. Fransen

Hydrology and Management Section Chief
919/733-4064

The hydrology and management section provides surface water and ground water information and analysis on reservoir operations, reservoir yields, river basin management, and aquifer management. The section uses computer models extensively to evaluate surface and ground water resources.

DIVISION OF WATER RESOURCES

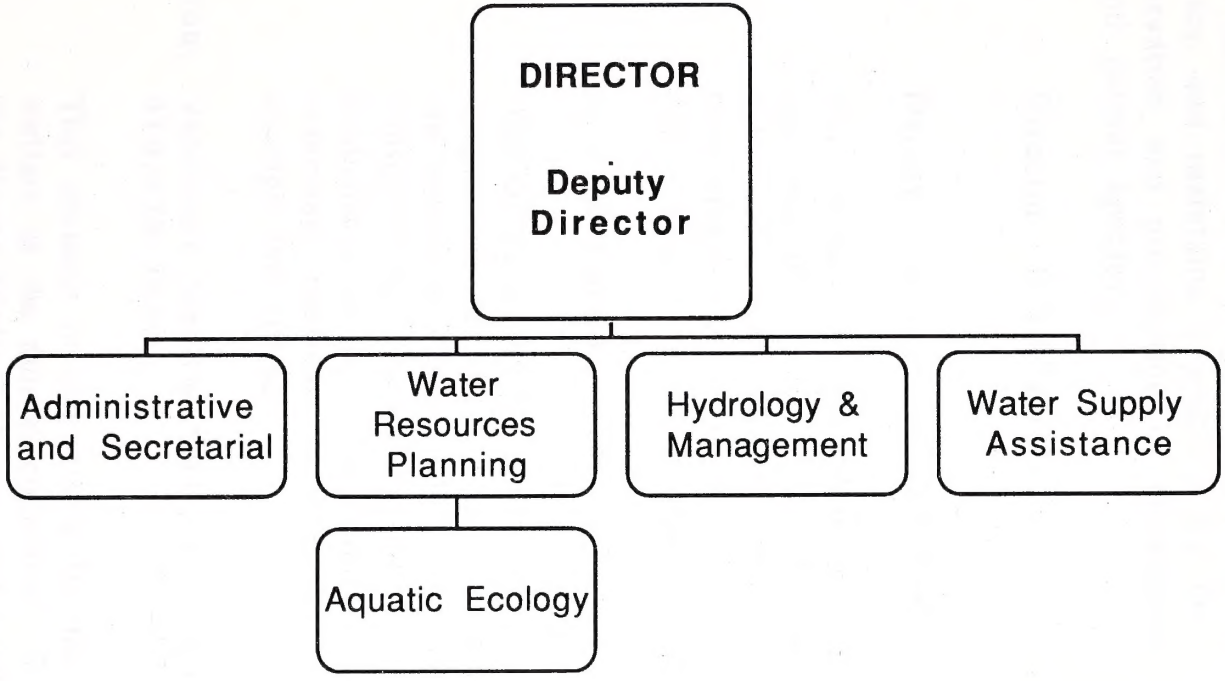

NORTH CAROLINA ZOOLOGICAL PARK
Route 4, Box 83
Asheboro, North Carolina 27203

The North Carolina Zoological Park is designed to display representative species of animal and plant life from the various land and seas masses of the world. The Zoo provides educational and research opportunities, and maintains a program for the conservation, preservation and propagation of endangered and threatened plant and animal species.

Robert L. Fry (Bob) — Director, 919/879-7100

Mary Joan Pugh — Deputy Director, 919/879-7100

This position is responsible for total operation of the zoo except the animal and plant collection. Management services, marketing, design, planning and facilities, and education report to this position.

Les Schobert — General Curator, 919/879-7100

The Office of the General Curator is responsible for the overall management of the animal and plant collection. The Zoo's conservation, horticulture, animal husbandry, research programs, and veterinary medical services are managed through this office.

William Torgerson, DVM — Veterinary Medical Services Division 919/879-7630

This division is responsible for the health and welfare of the animal collection. It operates the Hanes Medical Center, and conducts medical research projects in collaboration with other institutions worldwide.

Richard Moore — Management Services Officer, 919/879-7300

NORTH CAROLINA ZOOLOGICAL PARK

Route 4, Box 83
Asheboro, North Carolina 27203

The Ninth Carolina Zoological Park is designed to display representative species of animal and plant life from the various land and sea masses of the world. The Zoo provides educational and research opportunities, and maintains a program for the conservation, preservation and propagation of endangered and threatened plant and animal species.

Robert L. Fry (Bob) — Director, 919/879-7100

Mary Jane Pugh — Deputy Director, 919/879-7100

The position is responsible for total operation of the zoo except the animal and plant collection. Management services, marketing, design, planning and facilities, and education report to this position.

Lee Schubert — General Curator, 919/879-7100

The Office of the General Curator is responsible for the overall management of the animal and plant collection. The Zoo's conservation, horticulture, animal husbandry, research programs, and veterinary medical services are managed through this office.

William Torgerson, DVM — Veterinary Medical Services Division, 919/879-7030

This division is responsible for the health and welfare of the animal collection. It operates the Zoo's Medical Center, and conducts medical research projects in collaboration with other institutions worldwide.

Richard Moore — Management Services Officer, 919/879-7300

This division is responsible for personnel, financial management, purchasing, contract and grant administration, central cashier and related administrative services. It is responsible for managing all visitor service operations including admissions, retail merchandising, public transportation and security.

Elise G. Light — Marketing Officer 919/879-7200

This division develops marketing programs for the media, government agencies, tourism industry and general public in order to educate the public and increase positive public awareness.

Dwight Holland — Curator of Design, 919/879-7450

This division is responsible for the development, construction and maintenance of exhibits and natural habitats. It provides graphic art support for education, conservation and marketing programs.

Virginia Wall — Curator of Horticulture, 919/879-7400

This division is responsible for the care and display of all plants in the Zoological Park. It is responsible for research and development of botanical programs and acts as the Zoo's liaison with the American Zoological Horticulture organization and other national and international botanical professional organizations.

Lyn Adams — Planning and Facilities Management Officer 919/879-7510

This division is responsible for coordination and supervision of all Zoological Park

construction. It serves as the single point of contact for architects and contractors. It manages the execution of all construction contracts. It coordinates facilities management with exhibit and graphics in support of new construction projects. It also plans long-range development projects and develops other plans as assigned.

Sara Ryan — Curator of Education, 919/879-7711

The Education Division is responsible for development and presentation of all Zoo-related education programs. It conducts research, workshops, classes, and related activities. The division operates a docent program, the Smart Cart program, and other educational activities.

(To Be Named) — Animal Husbandry, Head Keeper, 919/879-7600

This division provides direct care to the animal collection. It is responsible for feeding, housing, hygiene, containment, daily health, record keeping, preventive medical practices, and safety of all specimens.

North Carolina Zoological Park

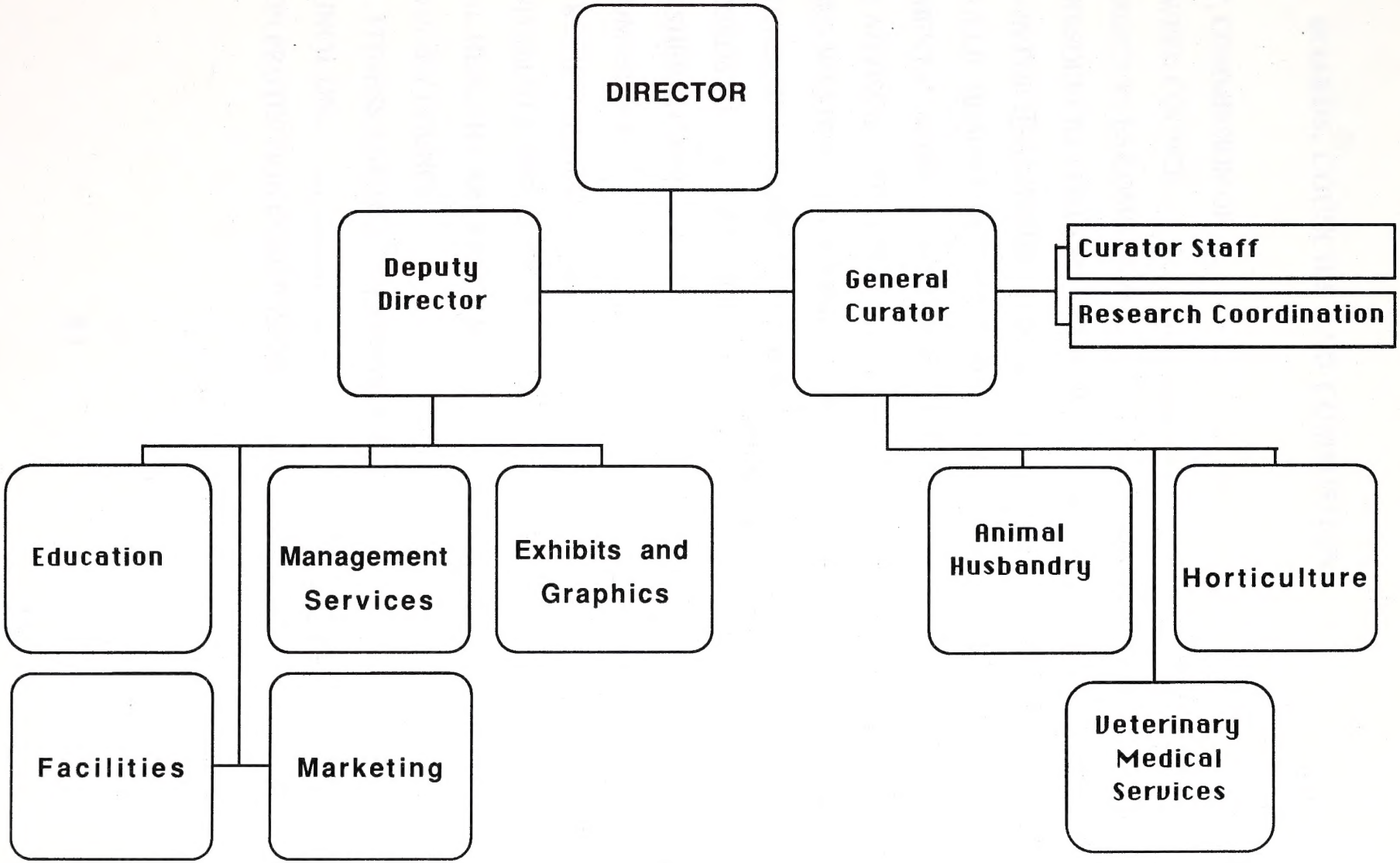

BOARDS, COUNCILS AND COMMISSIONS

ANATOMY, COMMISSION OF..... 919/733-7081

AQUATIC WEED COUNCIL..... 919/733-4064

COASTAL RESOURCES COMMISSION..... 919/733-2293

COASTAL RESOURCES ADVISORY COUNCIL..... 919/733-2293

COMMISSION FOR HEALTH SERVICES..... 919/733-4984

DENTAL PUBLIC HEALTH RESIDENCY ADVISORY COUNCIL 919/733-3853

ENVIRONMENTAL MANAGEMENT COMMISSION..... 919/733-7015

FORESTRY ADVISORY COUNCIL..... 919/733-2162

GOVERNOR'S WASTE MANAGEMENT BOARD..... 919/733-9020

INJURY PREVENTION, GOVERNOR'S TASK FORCE ON..... 919/733-3222

LAND RECORDS, ADVISORY COMMITTEE ON 919/733-7006

MARINE FISHERIES COMMISSION..... 919/726-7021

MINING COMMISSION..... 919/733-3833

MEDICAL REVIEW BOARD..... 919/733-3222

PARKS AND RECREATION COUNCIL..... 919/733-4181

PERINATAL HEALTH CARE PROGRAM

ADVISORY COUNCIL..... 919/733-7791

PHYSICAL FITNESS AND HEALTH, GOVERNOR'S

COUNCIL ON..... 919/733-7081

RADIATION PROTECTION COMMISSION..... 919/733-4283

RECREATION AND NATURAL HERITAGE TRUST FUND
BOARD OF TRUSTEES..... 919/733-4181

RENDERING PLANT INSPECTION COMMITTEE..... 919/733-3410

SOUTHEASTERN INTERSTATE FOREST FIRE PROTECTION
COMPACT ADVISORY COMMITTEE..... 919/733-2162

ROGER G. WHITLEY AUDIOVISUAL LIBRARY ADVISORY
COMMITTEE..... 919/733-3471

SEDIMENTATION POLLUTION CONTROL COMMISSION..... 919/733-4574

SICKLE CELL SYNDROME AND RELATED DISORDERS,
COUNCIL ON 919/733-0385

TRAILS COMMITTEE..... 919/733-4181

SOIL AND WATER CONSERVATION COMMISSION..... 919/733-2302

WASTEWATER TREATMENT PLANT OPERATORS
CERTIFICATION COMMISSION..... 919/733-7015

WATER TREATMENT FACILITY OPERATORS CERTIFICATION
BOARD..... 919/733-0379

ZOOLOGICAL PARK COUNCIL..... 919/879-5606

THE DIRECTORY WILL BE UPDATED PERIODICALLY

and your assistance in making this Department Directory both accurate and useful will be appreciated.

CORRECTIONS,ADDITIONS,DELETIONS_____

_____

_____

_____

_____

_____

SUGGESTIONS FOR IMPROVEMENT_____

_____

_____

_____

_____

_____

PLEASE DATE AND SIGN THIS FORM SO WE CAN GET BACK TO YOU IF WE HAVE QUESTIONS.

DATE:_____

NAME_____**TELEPHONE**_____

Planning & Assessment
P. O. Box 27687
Raleigh, N. C. 276ll-7687

Telephone: 919/733-6376

STATE LIBRARY OF NORTH CAROLINA
3 3091 00794 9092